

3-5. BUSS AMPL. PCB Ass'y

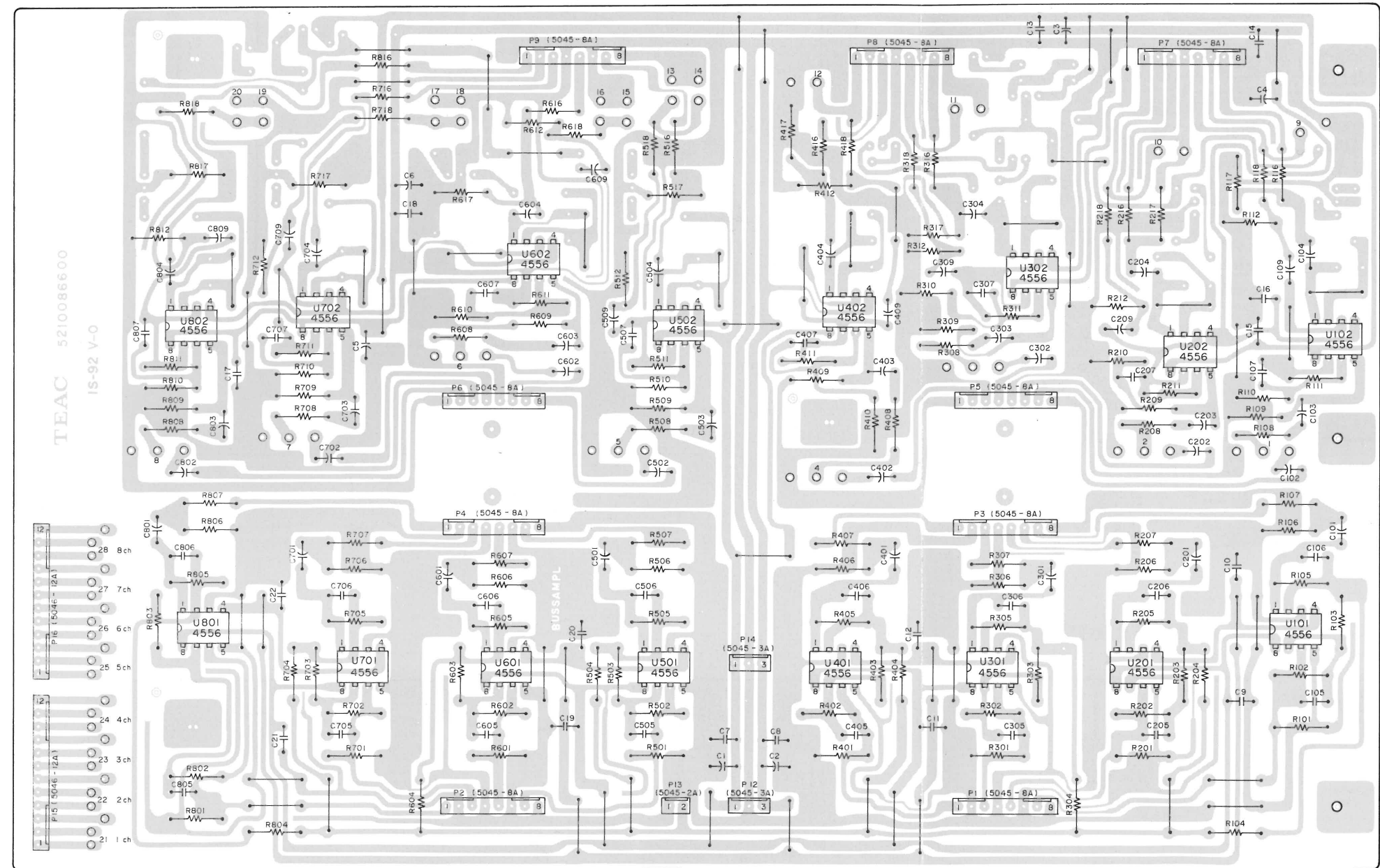

BUSS AMPL. PCB Ass'y

REF. NO.	PARTS NO.	DESCRIPTION
	*5200086610	PCB Ass'y (M-512)
	*5200086620	PCB Ass'y (M-520)
	5210086600	PCB
IC'S		
U101, U201	5220414400	NJM4556D
U301, U401	5220414400	NJM4556D
U501, U601	5220414400	NJM4556D
U701, U801	5220414400	NJM4556D
U102, U202	5220414400	NJM4556D
U302, U402	5220414400	NJM4556D
U502, U602	5220414400	NJM4556D
U702, U802	5220414400	NJM4556D
CARBON RESISTORS		
All resistors are rated $\pm 5\%$ tolerance at 1/4W.		
R101, R201	5181514000	22k Ω
R301, R401	5181514000	22k Ω
R501, R601	5181514000	22k Ω
R701, R801	5181514000	22k Ω
R102, R202	5181514000	22k Ω
R302, R402	5181514000	22k Ω
R502, R602	5181514000	22k Ω
R702, R802	5181514000	22k Ω
R103, R203	5181514000	22k Ω
R303, R403	5181514000	22k Ω
R503, R603	5181514000	22k Ω
R703, R803	5181514000	22k Ω
R104, R204	5181514000	22k Ω
R304, R404	5181514000	22k Ω
R504, R604	5181514000	22k Ω
R704, R804	5181514000	22k Ω
R105, R205	5181514000	22k Ω
R305, R405	5181514000	22k Ω
R505, R605	5181514000	22k Ω
R705, R805	5181514000	22k Ω
R106, R206	5181522000	47k Ω
R306, R406	5181522000	47k Ω
R506, R606	5181522000	47k Ω
R706, R806	5181522000	47k Ω
R107, R207	5181458000	100 Ω
R307, R407	5181458000	100 Ω
R507, R607	5181458000	100 Ω
R707, R807	5181458000	100 Ω
R108, R208	5181482000	1k Ω
R308, R408	5181482000	1k Ω
R508, R608	5181482000	1k Ω
R708, R808	5181482000	1k Ω
R109, R209	5181530000	100k Ω
R309, R409	5181530000	100k Ω
R509, R609	5181530000	100k Ω

REF. NO.	PARTS NO.	DESCRIPTION
R709, R809	5181530000	100k Ω
R110, R210	5181506000	10k Ω
R310, R410	5181506000	10k Ω
R510, R610	5181506000	10k Ω
R710, R810	5181506000	10k Ω
R111, R211	5181510000	15k Ω
R311, R411	5181510000	15k Ω
R511, R611	5181510000	15k Ω
R711, R811	5181510000	15k Ω
R112, R212	5181530000	100k Ω
R312, R412	5181530000	100k Ω
R512, R612	5181530000	100k Ω
R712, R812	5181530000	100k Ω
R116, R216	5181458000	100 Ω
R316, R416	5181458000	100 Ω
R516, R616	5181458000	100 Ω
R716, R816	5181458000	100 Ω
R117, R217	5181522000	47k Ω
R317, R417	5181522000	47k Ω
R517, R617	5181522000	47k Ω
R717, R817	5181522000	47k Ω
R118, R218	5181434000	10 Ω
R318, R418	5181434000	10 Ω
R518, R618	5181434000	10 Ω
R718, R818	5181434000	10 Ω

REF. NO.	PARTS NO.	DESCRIPTION
CAPACITORS		
C1 ~ C6	5260165252	Elec. 47 μ F 25V
C7 ~ C22	5173433000	Ceramic 0.01 μ F 50V
C101, C201	5260163452	Elec. 22 μ F 25V
C301, C401	5260163452	Elec. 22 μ F 25V
C501, C601	5260163452	Elec. 22 μ F 25V
C701, C801	5260163452	Elec. 22 μ F 25V
C102, C202	5260162550	Elec. 10 μ F 16V
C302, C402	5260162550	Elec. 10 μ F 16V
C502, C602	5260162550	Elec. 10 μ F 16V
C702, C802	5260162550	Elec. 10 μ F 16V
C103, C203	5260162550	Elec. 10 μ F 16V
C303, C403	5260162550	Elec. 10 μ F 16V
C503, C603	5260162550	Elec. 10 μ F 16V
C703, C803	5260162550	Elec. 10 μ F 16V
C104, C204	5260163452	Elec. 22 μ F 25V
C304, C404	5260163452	Elec. 22 μ F 25V
C504, C604	5260163452	Elec. 22 μ F 25V
C704, C804	5260163452	Elec. 22 μ F 25V
C105, C205	5172208000	Ceramic 47pF
C305, C405	5172208000	Ceramic 47pF
C505, C605	5172208000	Ceramic 47pF
C705, C805	5172208000	Ceramic 47pF
C106, C206	5172204000	Ceramic 22pF
C306, C406	5172204000	Ceramic 22pF
C506, C606	5172204000	Ceramic 22pF
C706, C806	5172204000	Ceramic 22pF
C107, C207	5172211000	Ceramic 82pF
C307, C407	5172211000	Ceramic 82pF
C507, C607	5172211000	Ceramic 82pF
C707, C807	5172211000	Ceramic 82pF
C109, C209	5260163452	Elec. 22 μ F 25V
C309, C409	5260163452	Elec. 22 μ F 25V
C509, C609	5260163452	Elec. 22 μ F 25V
C709, C809	5260163452	Elec. 22 μ F 25V
CONNECTOR PLUGS		
P1 ~ P9	5122132000	8P (WHT)
P12	5122127000	3P (WHT)
P13	5122126000	2P (WHT)
P14	5122127000	3P (WHT)
P15, P16	5122155000	12P (WHT)

3-6. INPUT AMPL.PCB (A ~ G) Ass'y

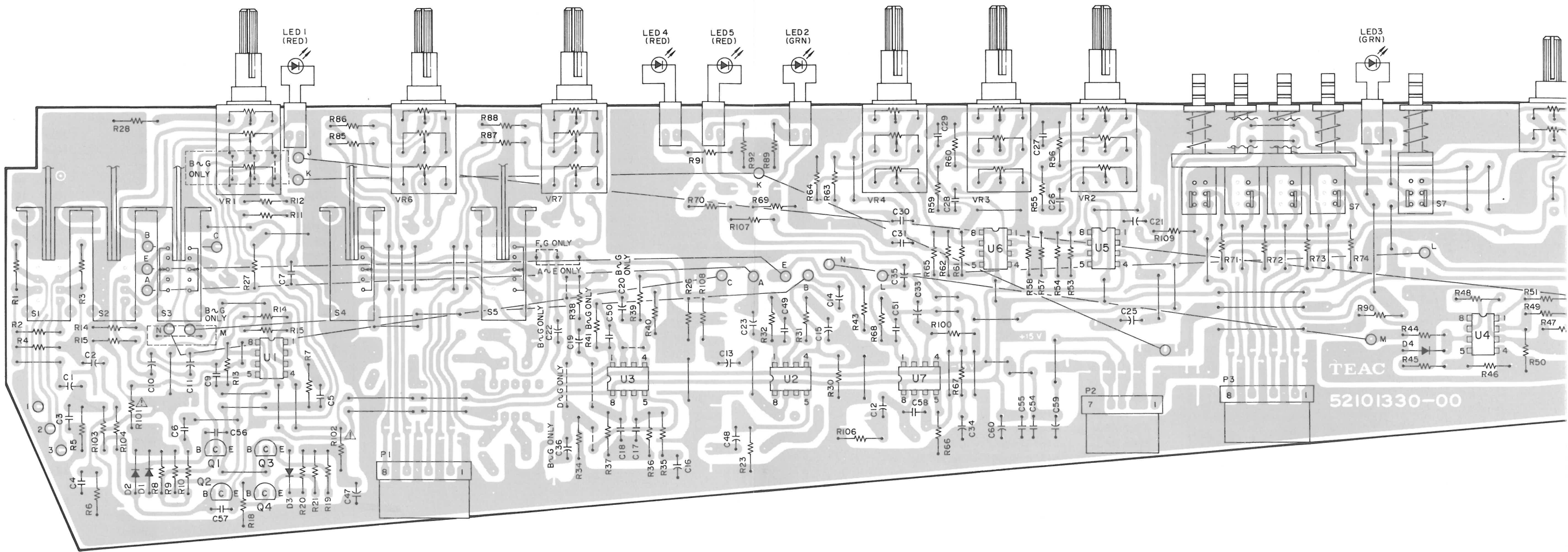

3-7. MOTHER B PCB Ass'y [M-512]

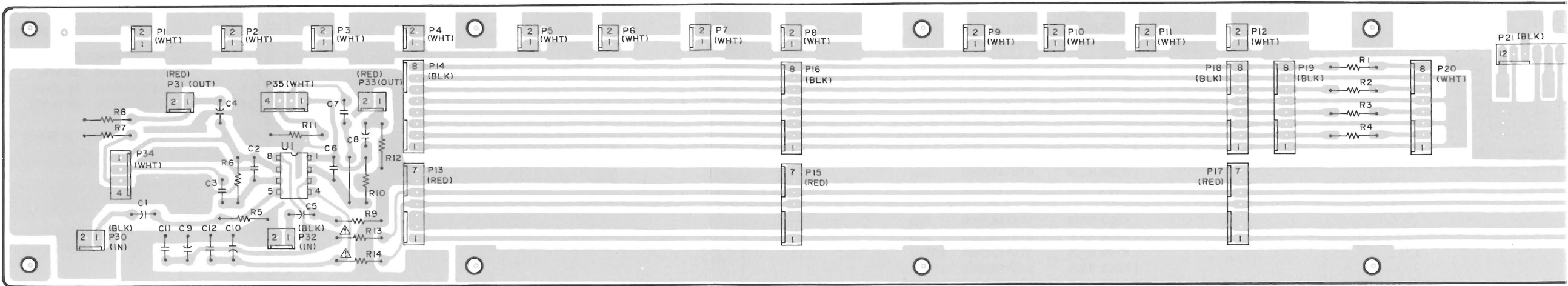

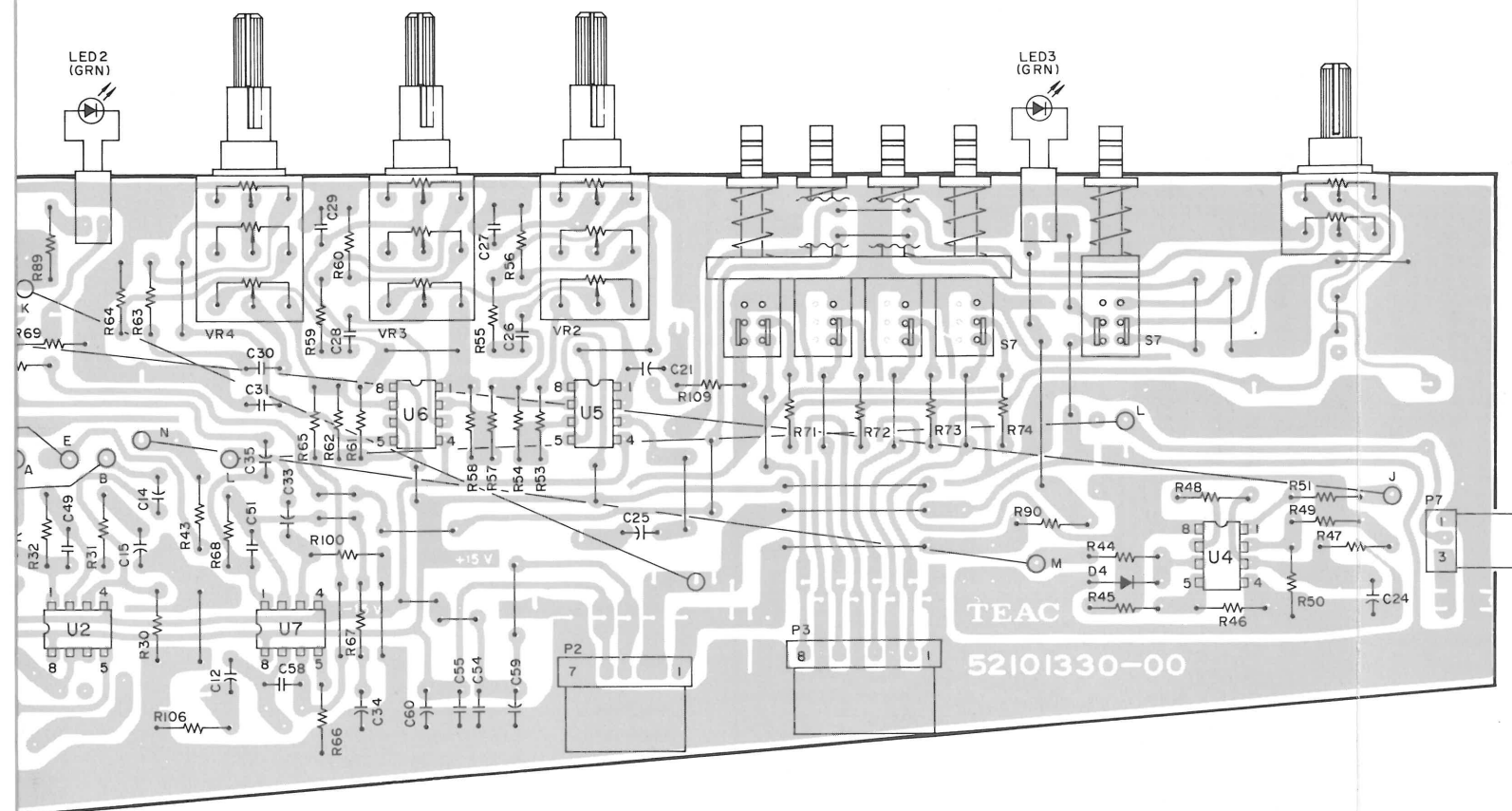

3-6-1. SW B PCB

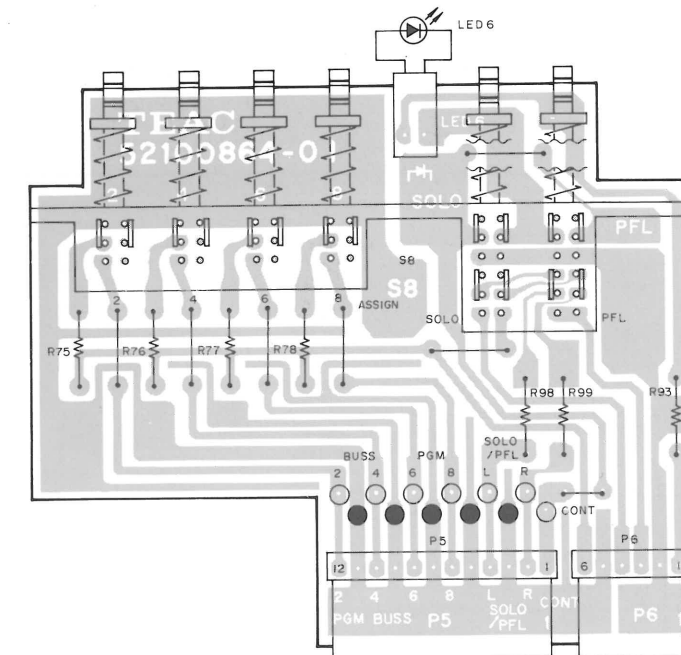

3-6-2. SW A PCB

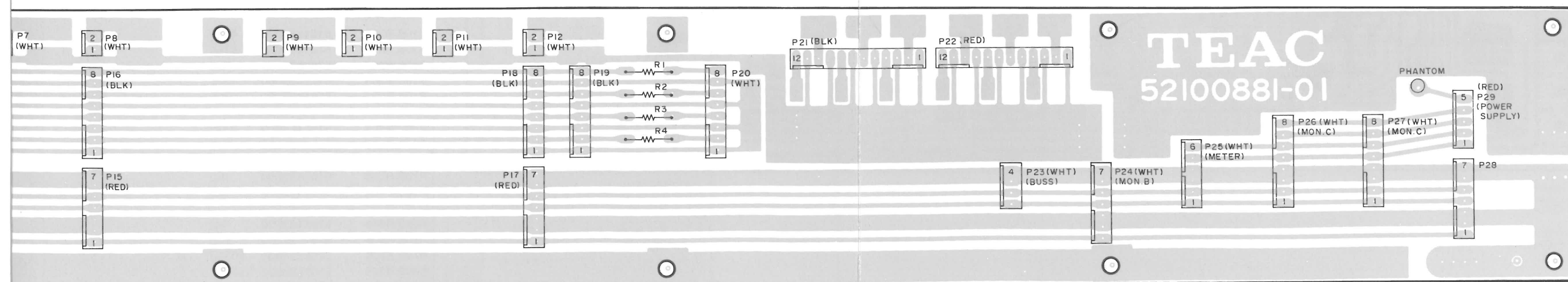
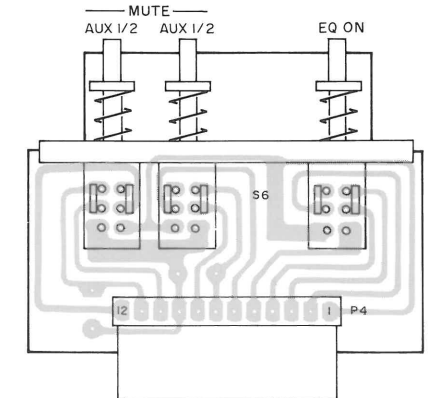

INPUT AMPL. PCB (A ~ G) ASS'Y (Included SW A PCB and SW B PCB.)

REF. NO.	PARTS NO.	DESCRIPTION
	*5200133000	PCB A Ass'y (Chan. 1, 2)
	*5200133010	PCB B Ass'y (Chan. 3)
	*5200133020	PCB C Ass'y (Chan. 4)
	*5200133030	PCB D Ass'y (M-512: Chan. 5 ~ 7) (M-520: Chan. 5 ~ 11, 13 ~ 15)
	*5200133040	PCB E Ass'y (M-512: Chan. 8) (M-520: Chan. 8, 12, 16)
	*5200133050	PCB F Ass'y (M-512: Chan. 9 ~ 11) (M-520: Chan. 17 ~ 19)
	*5200133060	PCB G Ass'y (M-512: Chan. 12) (M-520: Chan. 20)
	5210133000	PCB
		IC's
U1	5220407000	TL072CP
U2	5220414400	NJM4556D
U3	5220416600	NJM2041DD (All except A)
U4	6048650003	NJM2903D
U5, U6	5220407000	TL072CP
U7	5220414400	NJM4556D
		TRANSISTORS
Q1, Q2	5145119000	2SC1844F
Q3, Q4	5145151000	2SC1815GR
		DIODES
D1 ~ D4	5143118000	1S2473HJ
		CARBON RESISTORS
All resistors are rated $\pm 5\%$ tolerance and 1/4 watt, unless otherwise noted.		
R1	5181482000	1k Ω
R2	5181454000	68 Ω
R3	5181482000	1k Ω
R4	5181491000	2.4k Ω
R5, 6	5181506000	10k Ω
R7	5241152200	47k Ω 1% Metal Film
R8, R9	5241149800	4.7k Ω 1% Metal Film
R10	5181458000	100 Ω
R11	5181448000	39 Ω
R12	5181546000	470k Ω
R13	5241152200	47k Ω 1% Metal Film
R14, R15	5241150600	10k Ω 1% Metal Film
R16, R17	5181530000	100k Ω
R18	5181500000	5.6k Ω
R19	5241148600	1.5k Ω 1% Metal Film
R20	5181486000	1.5k Ω
R21	5241148600	1.5k Ω 1% Metal Film
R23	5181522000	47k Ω
R26	5181522000	47k Ω
R27	5181530000	100k Ω

REF. NO.	PARTS NO.	DESCRIPTION
R28	5181462000	150 Ω
R30	5181530000	100k Ω
R31	5181506000	10k Ω
R32	5181510000	15k Ω
R34	5181522000	47k Ω (B, C)
R35	5181498000	4.7k Ω (B, C)
R36	5181522000	47k Ω (B, C)
R37	5181548000	560k Ω (B, C)
R38	5181482000	1k Ω (B, C)
R39	5181530000	100k Ω (All except A)
R40	5181482000	1k Ω (B, C)
R41	5181506000	10k Ω (B, C)
R43	5181458000	100 Ω
R44	5181530000	100k Ω
R45	5181515000	24k Ω
R46	5181516000	27k Ω
R47	5181530000	100k Ω
R48	5181458000	100 Ω
R49	5181516000	27k Ω
R50	5181522000	47k Ω
R51	5181476000	560 Ω
R52	5181538000	220k Ω
R53 ~ R58	5181506000	10k Ω
R59, R60	5181488000	1.8k Ω
R61, R62	5181506000	10k Ω
R63, R64	5181513000	20k Ω
R65 ~ R67	5181506000	10k Ω
R68	5181510000	15k Ω
R69	5181522000	47k Ω
R70	5181458000	100 Ω
R71 ~ R74	5181514000	22k Ω
R85 ~ R88	5181514000	22k Ω
R89 ~ R92	5181476000	560 Ω
R100	5181530000	100k Ω
R101, R102	△ 5183566000	33 Ω Nonflammable
R103, R104	5181434000	10 Ω
R105 ~ R106	5181522000	47k Ω
R107, R108	5181434000	10 Ω
R109	5181522000	47k Ω
VR9	5240030620	10k Ω 1/8W

REF. NO.	PARTS NO.	DESCRIPTION			
CAPACITORS					
C1, C2	5260223210	Elec.	22μF	50V	
C3, C4	5054744000	Dip Mica	100pF		
C5	5170006000	Dip Mica	68pF		
C6	5170352000	Mylar	0.001μF		
C7	5260072700	Elec. (B.P.)	470μF	16V	
C9	5170006000	Dip, Mica	68pF		
C10, C11	5260165252	Elec.	47μF	25V	
C12, C13	5260163452	Elec.	22μF	25V	
C14	5260162550	Elec.	10μF	16V	
C15	5260165252	Elec.	47μF	25V	
C16	5260165952	Elec.	100μF	10V	(B, C)
C17	5170356000	Mylar	0.0015μF		(B, C)
C18	5170368000	Mylar	0.0047μF		(B, C)
C19	5260163452	Elec.	22μF	25V	(B, C)
C20	5260162550	Elec.	10μF	16V	
(All except A)					
C21	5260163452	Elec.	22μF	25V	
C22	5260163452	Elec.	22μF	25V	
(All except A)					
C23	5260163452	Elec.	22μF	25V	
C24	5260160750	Elec.	1μF	50V	
C25	5260162550	Elec.	10μF	16V	
C26	5171872000	Mylar	0.047μF		
C27	5171862000	Mylar	0.018μF		
C28	5171866000	Mylar	0.027μF		
C29	5171856000	Mylar	0.01μF		
C30	5172827000	Polist.	910pF		
C31	5172816000	Polist.	330pF		
C33, C34	5260162550	Elec.	10μF	16V	
C35	5260163452	Elec.	22μF	25V	
C36	5260162550	Elec.	10μF	16V	(B, C)
C46, C47	5260166052	Elec.	100μF	16V	
C48	5260162550	Elec.	10μF	16V	
C49	5054758000	Dip Mica	82pF		
C50	5054758000	Dip Mica	82pF		(B, C)
C51	5054758000	Dip Mica	82pF		
C54, C55	5054204000	Ceramic	0.01μF	50V	
C56 ~ C58	5054742000	Dip Mica	47pF		
C59, C60	5260165252	Elec.	47μF	25V	
C61	5054204000	Ceramic	0.01μF	50V	
SWITCHES					
S1, S2	5132037000	Lever, SLR522			
S3 ~ S5	5132036000	Lever, SLR523			
S7	5300029800	Push, SUJ50			
VARIABLE RESISTORS					
VR1	5283504900	5kΩ (RD) + 10kΩ (RD) + 10kΩ (A)			
[Chan. 1, 2]					
	5282706700	5kΩ (RD) + 10kΩ (A) [Chan. 3 ~ 20]			
VR2 ~ VR4	5283505000	10kΩ (B) + 100kΩ (E) × 2			
VR6, VR7	5282707300	20kΩ (A) × 2			
VR8	5282408600	5kΩ (A, C)			

REF. NO.	PARTS NO.	DESCRIPTION
LED's		
D1	5225006900	PR3432S (RED)
D2	5224015800	PG3432SY (GRN)
D3	5224015800	PR3432SY (GRN)
D4	5225006900	PG3432S (RED)
D5	5225006900	PR3432S (RED)
CONNECTORS		
P1	5122151000	Plug 8P (WHT)
P2	5122150000	Plug 7P (WHT)
P3	5122151000	Plug 8P (WHT)
P7	5122146000	Plug 3P (WHT)
	5122373000	Socket 2P (WHT)
Sub PCBs		
	5210086301	PCB, SW (A)
S6	5300029400	Push Switch, SUJ-30
P4	5122155000	Connector Plug, 12P (WHT)
	5210086401	PCB, SW (B)
R75 ~ R80	5181514000	Carbon Resistor, 22kΩ, 1/4W 5%
R93	5181476000	Carbon Resistor, 560Ω, 1/4W 5%
R98, R99	5181514000	Carbon Resistor, 22kΩ, 1/4W 5%
S8	5300029700	Switch, Push, SUJ60
D6	5225006900	LED PR3432S
P5	5122155000	Connector Plug 12P (WHT)
P6	5122149000	Connector Plug 6P (WHT)
	5122373000	Connector socket, 2P

Components Mounted Chart

PCB Ass'y		A	B	C	D	E	F	G
CHANNEL	M-512	1, 2	3	4	5 ~ 7	8	9 ~ 11	12
	M-520	1, 2	3	A	5 ~ 11, 13 ~ 15	8, 12, 16	17 ~ 19	20
REF. NO.	U3	—	○	○	○	○	○	○
	R34	—	○	○	—	—	—	—
	R35	—	○	○	—	—	—	—
	R36	—	○	○	—	—	—	—
	R37	—	○	○	—	—	—	—
	R38	—	○	○	—	—	—	—
	R39	—	○	○	○	○	○	○
	R40	—	○	○	—	—	—	—
	R41	—	○	○	0Ω	0Ω	0Ω	0Ω
	C16	—	○	○	—	—	—	—
	C17	—	○	○	—	—	—	—
	C18	—	○	○	—	—	—	—
	C19	—	○	○	—	—	—	—
	C20	—	○	○	○	○	○	○
	C22	—	○	○	○	○	○	○
	C36	—	○	○	0Ω	0Ω	0Ω	0Ω
	C50	—	○	○	—	—	—	—

MOTHER B PCB Ass'y [M-512]

REF. NO.	PARTS NO.	DESCRIPTION
	* 5200088102	PCB Ass'y
	5210088101	PCB
		IC
U1	5220416600	NJM2041DD
		CARBON RESISTORS
		All resistors are rated ±5% tolerance at 1/4W.
R1 ~ R4	5181514000	22kΩ
R5	5181538000	220kΩ
R6	5181554000	1MΩ
R7	5181458000	100Ω
R8	5181522000	47kΩ
R9	5181538000	220kΩ
R10	5181554000	1MΩ
R11	5181458000	100Ω
R12	5181522000	47kΩ
R13,R14	⚠ 5183566000	33Ω Nonflammable

REF. NO.	PARTS NO.	DESCRIPTION			
CAPACITORS					
C1	5260162550	Elec.	10μF	16V	
C2	5172212000	Ceramic	100pF		
C3	5260069650	Elec.	47μF	16V	(B.P.)
C4	5260163452	Elec.	22μF	25V	
C5	5260162550	Elec.	10μF	16V	
C6	5172212000	Ceramic	100pF		
C7	5260069650	Elec.	47μF	16V	(B.P.)
C8	5260163452	Elec.	22μF	25V	
C9, C10	5260165252	Elec.	47μF	25V	
C11, C12	5173433000	Ceramic	0.01μF	50V	
CONNECTOR PLUGS					
P1 ~ P12	5122126000	2P (WHT)			
P13	5122304000	7P (RED)			
P14	5122189000	8P (BLK)			
P15	5122304000	7P (RED)			
P16	5122189000	8P (BLK)			
P17	5122304000	7P (RED)			
P18, P19	5122189000	8P (BLK)			
P20	5122132000	8P (WHT)			
P21	5122193000	12P (BLK)			
P22	5122309000	12P (RED)			
P23	5122128000	4P (WHT)			
P24	5122131000	7P (BLK)			
P25	5122130000	6P (WHT)			
P26, P27	5122189000	8P (BLK)			
P28	5122304000	7P (RED)			
P29	5122302000	5P (RED)			
P30	5122183000	2P (BLK)			
P31	5122299000	2P (RED)			
P32	5122183000	2P (BLK)			
P33	5122299000	2P (RED)			
P34, P35	5122128000	4P (WHT)			

3-8. MONITOR AMPL. B PCB Ass'y

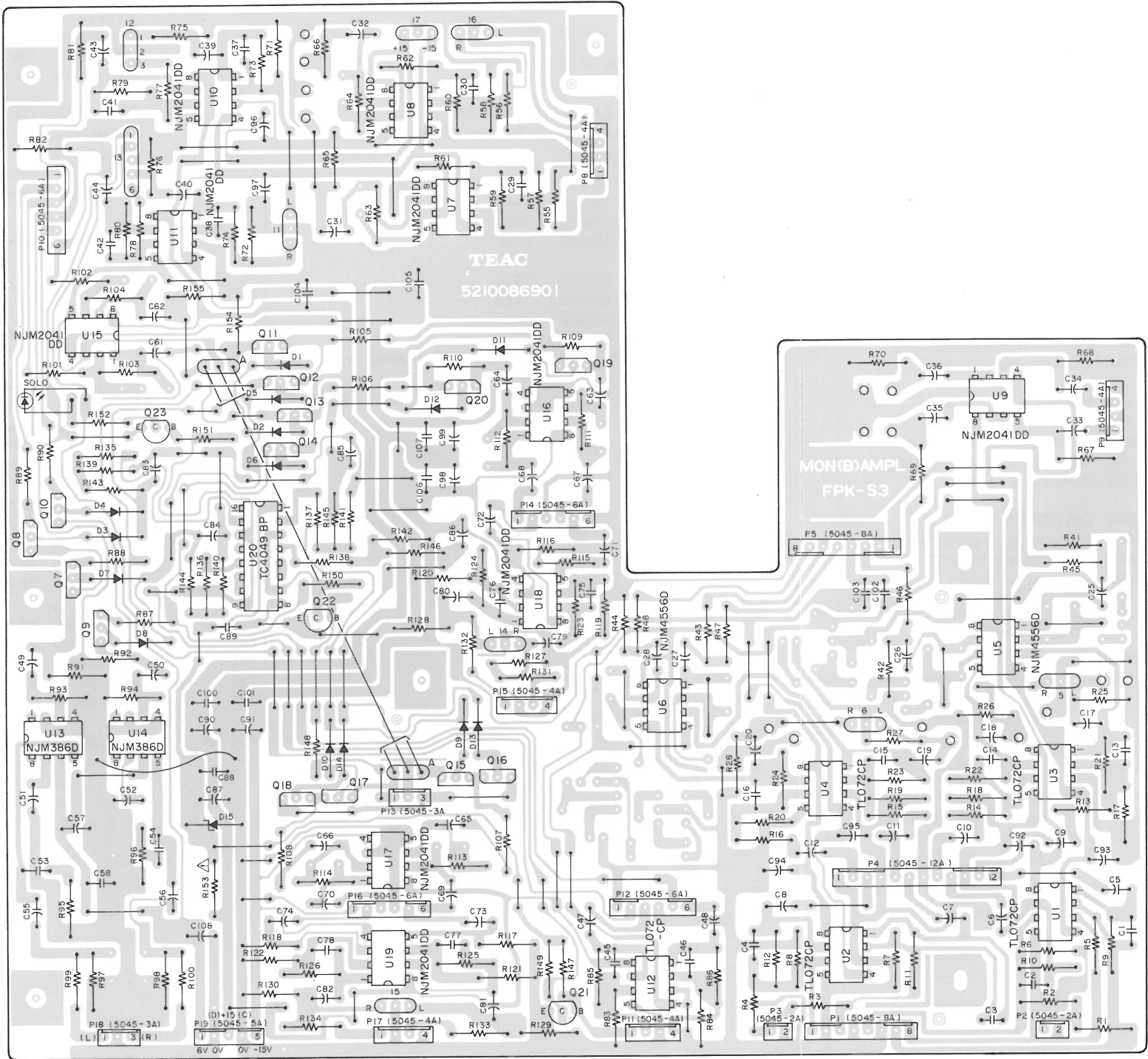

MONITOR AMPL. B PCB Ass'y

REF. NO.	PARTS NO.	DESCRIPTION
	*5200086910	PCB Ass'y (M-512)
	*5200086920	PCB Ass'y (M-520)
	5210086901	PCB
IC'S		
U1 ~ U4	5220407000	TL072CP
U5, U6	5220414400	NJM4556D
U7 ~ U11	5220416600	NJM2041DD
U12	5220407000	TL072CP
U13, U14	6048649000	NJM386D
U15 ~ 17	5220416600	NJM2041DD
U18, U19	5220416600	NJM2041DD
U20	5220020000	TC4049BP
TRANSISTORS		
Q7 ~ Q20	5232007000	2SK-304 (EF)
Q21 ~ Q23	5145151000	2SC-1815GR
DIODES		
D1 ~ D14	5143118000	1S2473HJ
D15	5042281000	WZ120, Zener
RESISTORS		
All resistors are rated $\pm 5\%$ tolerance 1/4 watt and of carbon type unless otherwise noted.		
R1 ~ R4	5181514000	22k Ω
R5 ~ R8	5181538000	220k Ω
R9 ~ R12	5181514000	22k Ω
R13 ~ R16	5181522000	47k Ω
R17 ~ R24	5181532000	120k Ω
R25 ~ R28	5181522000	47k Ω
R41 ~ R44	5181522000	47k Ω
R45 ~ R48	5181458000	100 Ω
R55, R56	5181514000	22k Ω
R57, R58	5181538000	220k Ω
R59 ~ R64	5181514000	22k Ω
R65, R66	5181522000	47k Ω
R67, R68	5181530000	100k Ω
R69, R70	5181522000	47k Ω
R71, R72	5181538000	220k Ω
R73, R74	5181514000	22k Ω
R75 ~ R78	5181522000	47k Ω
R79, R80	5181514000	22k Ω
R81, R82	5181522000	47k Ω
R83, R84	5181538000	220k Ω
R85, R86	5181502000	6.8k Ω
R87 ~ R90	5181482000	1k Ω
R91, R92	5181522000	47k Ω
R93, R94	5181530000	100k Ω
R95, R96	5181434000	10 Ω

REF. NO.	PARTS NO.	DESCRIPTION		
R97, R98	5181482000	1k Ω		
R99, R100	5181410000	1 Ω		
R101, R102	5181524000	56k Ω		
R103, R104	5181514000	22k Ω		
R105, R106	5181506000	10k Ω		
R107, R108	5181518000	33k Ω		
R109, R110	5181542000	330k Ω		
R111, R112	5181528000	82k Ω		
R113, R114	5181540000	270k Ω		
R115 ~ R118	5181530000	100k Ω		
R119 ~ R122	5181506000	10k Ω		
R123 ~ R126	5181510000	15k Ω		
R127 ~ R130	5181522000	47k Ω		
R131 ~ R134	5181458000	100 Ω		
R135 ~ R138	5181526000	68k Ω		
R139 ~ R148	5181530000	100k Ω		
R149	5181494000	3.3k Ω		
R150	5181506000	10k Ω		
R151	5181516000	27k Ω		
R152	5180066000	220 Ω	1/2W	
R153	△ 5183590000	330 Ω	Nonflammable	
R154, R155	5181522000	47k Ω		
CAPACITORS				
C1 ~ C4	5054382000	Dip Mica	22pF	
C5 ~ C8	5260163452	Elec.	22 μ F	25V
C9 ~ C12	5260162550	Elec.	10 μ F	16V
C13 ~ C16	5054740000	Dip Mica	10pF	
C17 ~ C20	5260163452	Elec.	22 μ F	25V
C25 ~ C28	5260163452	Elec.	22 μ F	25V
C29, C30	5054382000	Dip Mica	22pF	
C31, C32	5260163452	Elec.	22 μ F	25V
C33, C34	5260162550	Elec.	10 μ F	16V
C35, C36	5260163452	Elec.	22 μ F	25V
C37, C38	5054382000	Dip Mica	22pF	
C39, C40	5260163452	Elec.	22 μ F	25V
C41, C42	5054382000	Dip Mica	22pF	
C43, C44	5260163452	Elec.	22 μ F	25V
C45, C46	5054382000	Dip Mica	22pF	
C47, C48	5260163452	Elec.	22 μ F	25V
C49 ~ C52	5260162550	Elec.	10 μ F	16V
C53, C54	5054738500	Mylar	0.047 μ F	
C55, C56	5173079000	Elec.	1000 μ F	6.3V
C57	5173080000	Elec.	1000 μ F	10V
C58	5054204000	Ceramic	0.01 μ F	50V
C61, C62	5260163452	Elec.	22 μ F	25V
C63 ~ C66	5260162550	Elec.	10 μ F	16V
C67 ~ C70	5260163452	Elec.	22 μ F	25V
C71 ~ C74	5260162550	Elec.	10 μ F	16V
C75 ~ C78	5054758000	Dip Mica	82pF	
C79 ~ C82	5260163452	Dip Mica	22pF	25V
C83	5260160750	Elec.	1 μ F	16V
C84	5260160750	Elec.	1 μ F	50V
C85, C86	5260160750	Elec.	1 μ F	50V

REF. NO.	PARTS NO.	DESCRIPTION		
C87	5260165252	Elec.	47 μ F	25V
C88, C89	5054204000	Ceramic	0.01 μ F	50V
C90 ~ C99	5260165252	Elec.	47 μ F	25V
C100 ~ C107	5054204000	Ceramic	0.01 μ F	50V
C108	5260165052	Elec.	47 μ F	10V
CONNECTOR PLUGS				
P1	5122132000	8P (WHT)		
P2, P3	5122126000	2P (WHT)		
P4	5122136000	12P (WHT)		
P5	5122132000	8P (WHT)		
P8, P9	5122128000	4P (WHT)		
P10	5122130000	6P (WHT)		
P11	5122128000	4P (WHT)		
P12	5122130000	6P (WHT)		
P13	5122127000	3P (WHT)		
P14	5122130000	6P (WHT)		
P15	5122128000	4P (WHT)		
P16	5122130000	6P (WHT)		
P17	5122128000	4P (WHT)		
P18	5122127000	3P (WHT)		
P19	5122129000	5P (WHT)		

3-9. MONITOR A PCB (1, 2) Ass'y [M-520]

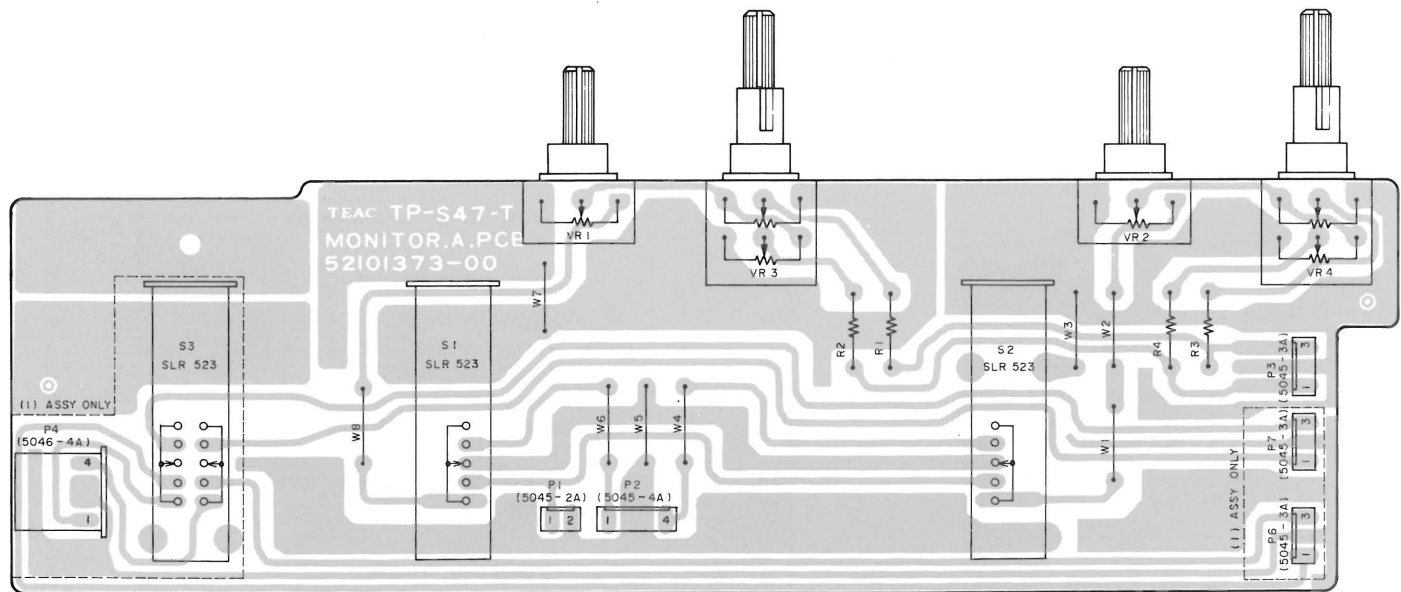

MONITOR A PCB (1, 2) Ass'y [M-520]

REF. NO.	PARTS NO.	DESCRIPTION
	*5200137300	PCB 1 Ass'y
	*5200137310	PCB 2 Ass'y
	5210137300	PCB
R1 ~ R4	5181514000	Carbon Resistor, 22 k Ω 1/4W 5%
S1, S2	5132036000	Lever Switch, SLR523
S3	5132036000	Lever Switch, SLR523 [1 only]
VR1, VR2	5282011500	Variable Resistor, 10 k Ω (A)
VR3, VR4	5282408600	Variable Resistor, 5 k Ω (A, C)
P1	5122126000	Connector Plug 2P (WHT)
P2	5122185000	Connector Plug 4P (BLK)
P3	5122127000	Connector Plug 3P (WHT)
P4	5122147000	Connector Plug 4P (WHT) [1 only]
P6	5336107300	Connector Plug 3P (YEL) [1 only]
P7	5122184000	Connector Plug 3P (BLK) [1 only]

3-10. LED B PCB Ass'y

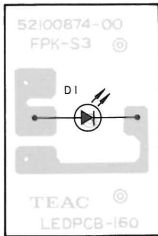

LED B PCB Ass'y

REF. NO.	PARTS NO.	DESCRIPTION
	*5200087400	PCB Ass'y
	5210087400	PCB
D1	5225008800	LED Ass'y (RED)

3-11. LED PCB Ass'y [M-520]

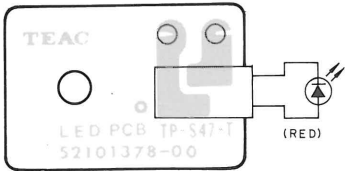

LED PCB Ass'y [M-520]

REF. NO.	PARTS NO.	DESCRIPTION
	*5200137800	PCB Ass'y
	5210137800	PCB
D12	5225005400	LED, SLP-135B (RED)
	5122373000	Connector Socket 2P

3-13. DIODE PCB Ass'y [M-520]

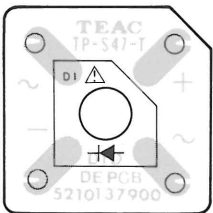

DIODE PCB Ass'y [M-520]

REF. NO.	PARTS NO.	DESCRIPTION
	*5200137900	PCB Ass'y
	5210137900	PCB
D1, D4	5143147000	Diode KBPC802

3-12. POWER SW PCB Ass'y [M-520]

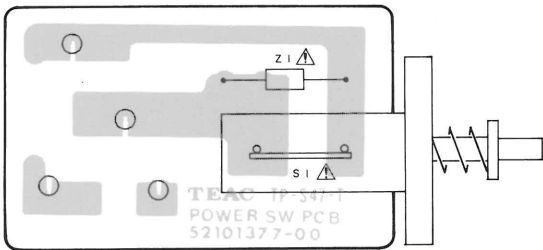

POWER SW PCB Ass'y [M-520]

REF. NO.	PARTS NO.	DESCRIPTION
	*5200137700	PCB Ass'y [J]
	*5200137710	PCB Ass'y [U]
	*5200137720	PCB Ass'y [C]
	*5200137730	PCB Ass'y [GE]
	*5200137740	PCB Ass'y [E, UK, A]
	5210137700	PCB
S1	5300030800	Switch, Power
Z1	5052905000	Spark Killer 0.01 μ F + 20 Ω /300V [J]
	5052910000	Spark Killer 0.033 μ F + 120 Ω /250V [U]
	5292002600	Spark Killer 0.033 μ F + 120 Ω /250V [C]
	5292002500	Spark Killer 0.01 μ F + 300 Ω /300V [GE]
	5267702500	Spark Killer 0.0047 μ F/250V [E, UK, A]

3-14. POWER SW PCB Ass'y [M-512]

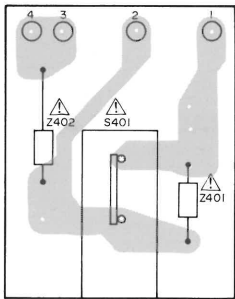

POWER SW PCB Ass'y [M-512]

REF. NO.	PARTS NO.	DESCRIPTION
	*5200127000	PCB Ass'y [J]
	*5200127010	PCB Ass'y [U]
	*5200127020	PCB Ass'y [C]
	*5200127030	PCB Ass'y [GE]
	*5200127041	PCB Ass'y [E, UK, A]
	5210073201	PCB
S401	5300030800	Switch, Push
Z401	5052907000	Spark Killer 0.01 μ F + 300 Ω /300V [J]
	5052910000	Spark Killer 0.033 μ F + 120 Ω /125V [U]
	5292002600	Spark Killer 0.033 μ F + 120 Ω /125V [C]
	5292002500	Spark Killer 0.01 μ F + 300 Ω /300V [GE]
	5267702500	Spark Killer 0.0047 μ F/250V [E, UK, A]
Z402	5267702600	Spark killer 0.047 μ F/250V [E, UK, A]

3-15. MONITOR AMPL. A PCB Ass'y [M-512]

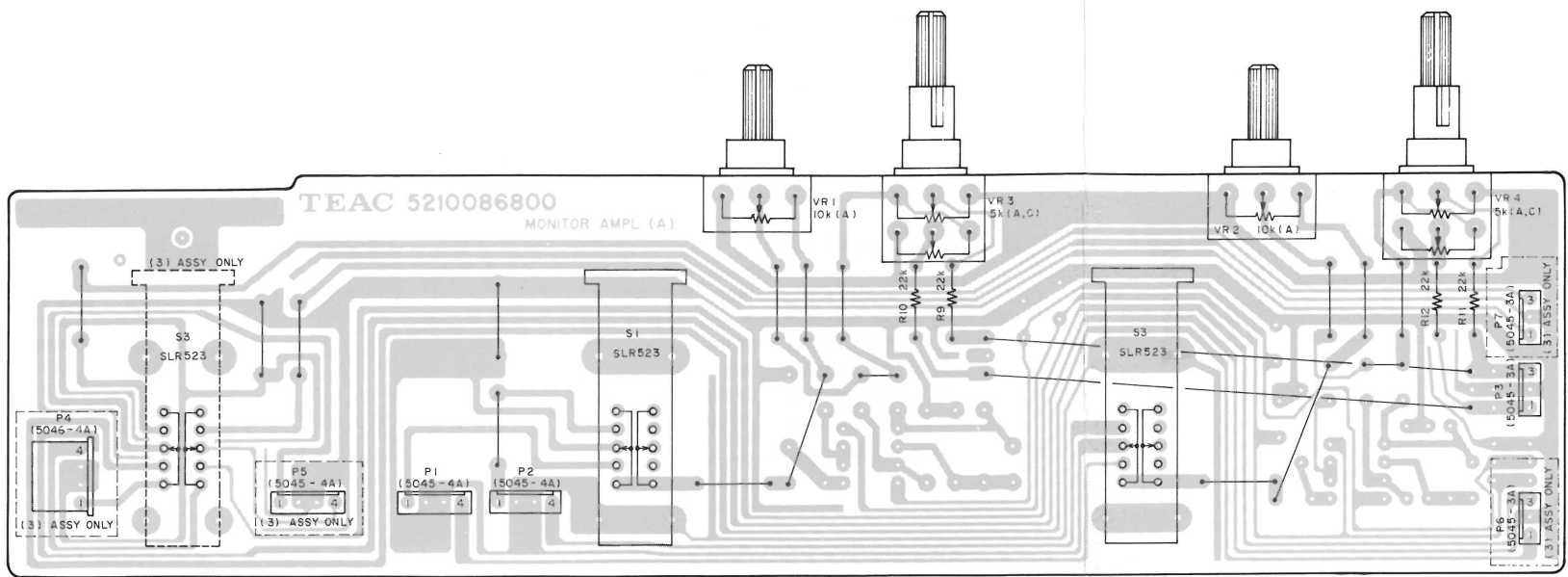

3-16. TALKBACK PCB Ass'y

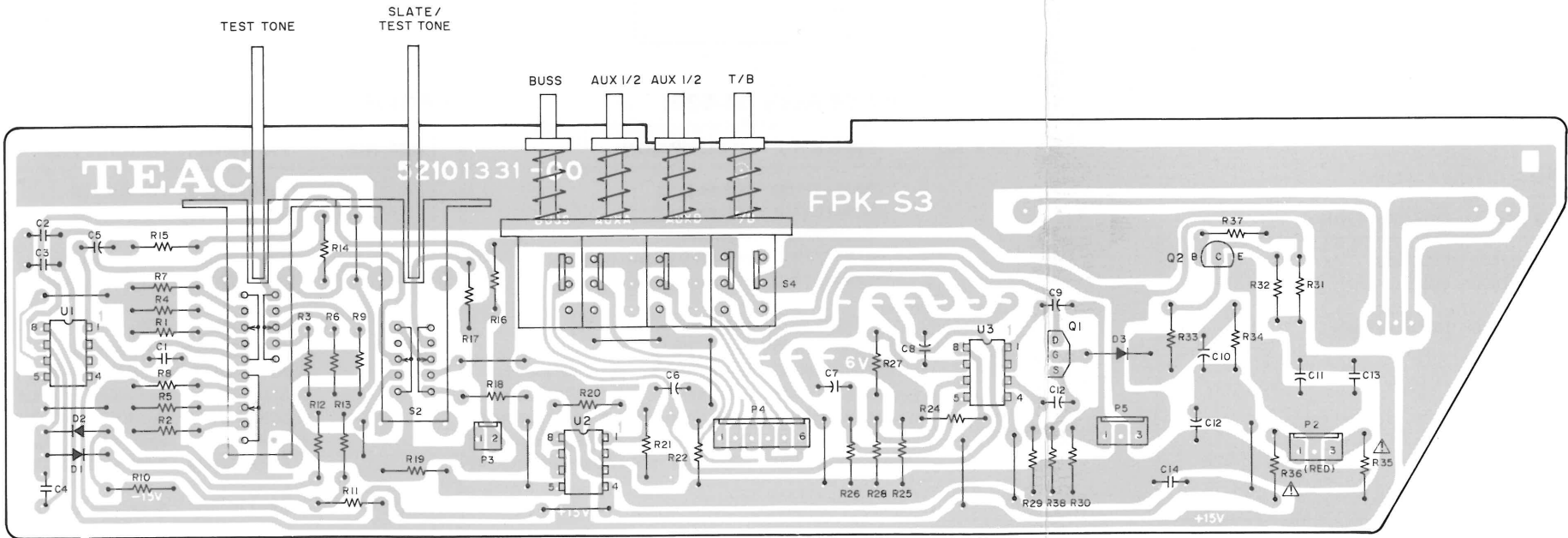

MONITOR AMPL. A PCB ASS'Y [M-512]

REF. NO.	PARTS NO.	DESCRIPTION
	* 5200086820	PCB Ass'y (3)
	* 5200086830	PCB Ass'y (4)
	5210086800	PCB
CARBON RESISTORS		
R9~R12	5181514000	22kΩ 1/4W 5%
CONNECTOR PLUGS		
P1	5122128000	4P (WHT)
P2	5122185000	4P (BLK)
P3	5122127000	3P (WHT)
P4	5122147000	4P (WHT) [3 only]
P5	5122128000	4P (WHT) [3 only]
P6	5336107300	3P (YEL) [3 only]
P7	5122184000	3P (BLK) [3 only]
LEVER SWITCHES		
S1, S2	5132036000	SLR523
S3	5132036000	SLR523 [3 only]
VARIABLE RESISTORS		
VR1, VR2	5282011500	10 kΩ (A)
VR3, VR4	5282408600	5 kΩ (A, C)

TALKBACK PCB Ass'y

REF. NO.	PARTS NO.	DESCRIPTION
	*5200133100	PCB Ass'y
	5210133100	PCB
IC'S		
U1 ~ U3	5220406600	μPC4558C
TRANSISTORS		
Q1	5232007000	2SK-304 (EF)
Q2	5145151000	2SC-1815 (GR)
DIODES		
D1 ~ D3	5143118000	1S2473HJ
CARBON RESISTORS		
All resistors are rated ±5% tolerance at 1/4W.		
R1 ~ R3	5181544000	390kΩ
R4 ~ R6	5181510000	15kΩ
R7 ~ R9	5181486000	1.5kΩ
R10, R11	5181492000	2.7kΩ
R12, R13	5181482000	1kΩ
R14	5181502000	6.8kΩ
R15	5181501000	6.2kΩ
R16	5181474000	470Ω
R17	5181538000	220kΩ
R18	5181482000	1kΩ
R19	5181530000	100kΩ
R20	5181510000	15kΩ
R21, R22	5181522000	47kΩ
R24	5181504000	8.2kΩ
R25	5181500000	5.6kΩ
R26	5181522000	47kΩ
R27	5181530000	100kΩ
R28	5181482000	1kΩ
R29, R30	5181522000	47kΩ
R31	5181506000	10kΩ
R32	5181514000	22kΩ
R33	5181530000	100kΩ
R34	5181536000	180kΩ
R35, R36	5183570000	47Ω Nonflammable
R37	5181530000	100kΩ
R38	5181522000	47kΩ

REF. NO.	PARTS NO.	DESCRIPTION
CAPACITORS		
C1, C2	5171856000	Mylar 0.01μF
C3	5170352000	Mylar 0.001μF
C4	5171856000	Mylar 0.01μF
C5, C6	5260163452	Elec. 22μF 25V
C7	5260162550	Elec. 10μF 16V
C8, C9	5260163452	Elec. 22μF 25V
C10	5260160750	Elec. 1μF 50V
C11, C12	5260166052	Elec. 100μF 16V
C13, C14	5054204000	Ceramic 0.01μF 50V
C15	5260162550	Elec. 10μF 16V
VARIABLE RESISTORS		
VR1, VR2	5282011600	Semi-fixed 10kΩ (A)
SWITCHES		
S1	5132040000	Lever, SLR543
S2	5132036000	Lever, SLR523
S3	5300032100	Push, 4-gang
CONNECTOR PLUGS		
P2	5122300000	3P (RED)
P3	5122126000	2P (WHT)
P4	5122130000	6P (WHT)
P5	5122184000	3P (BLK)
MISCELLANEOUS		
M1	6055017000	MIC, EM10PB

3-17. METER AMPL. PCB Ass'y

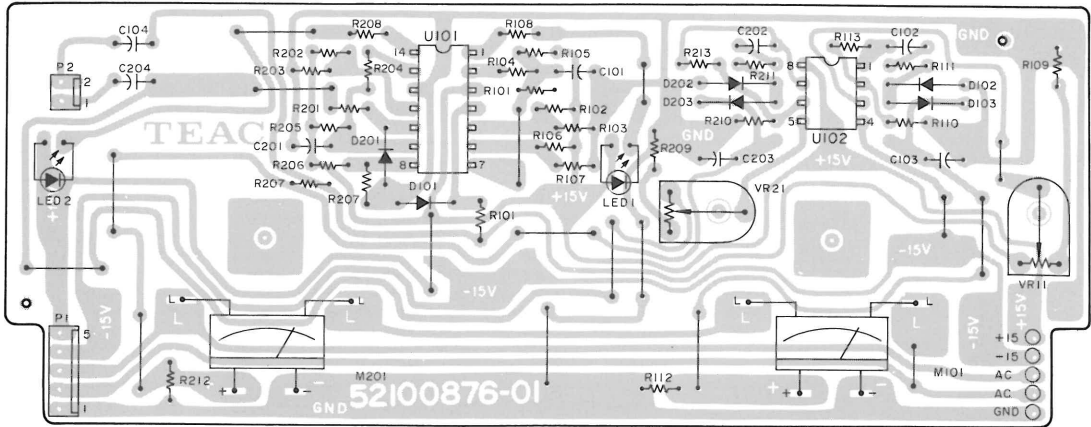

METER AMPL. PCB Ass'y

REF. NO.	PARTS NO.	DESCRIPTION
	*5200087602	PCB Ass'y
	5210087601	PCB
IC'S		
U101	5220416900	LM339N
U102	5220406600	μPC4558C
DIODES		
D101	5042517000	IS2473VE
D102, D103	5224015400	IK60
D201	5042517000	IS2473VE
D202, D203	5224015400	IK60
CARBON RESISTERS		
All resistors are rated ±5% tolerance at 1/4W.		
R101	5240173000	100kΩ
R102	5240173400	150kΩ
R103	5240171100	16kΩ
R104	5240165800	100Ω
R105	5240173000	100kΩ
R106	5240171600	27kΩ
R107	5240172200	47kΩ
R108	5240168600	1.5kΩ
R109	5240170600	10kΩ
R110	5240171200	18kΩ
R111, R112	5240168800	1.8kΩ
R113	5240173000	100kΩ
R201	5240173000	100kΩ
R202	5240173400	150kΩ
R203	5240171100	16kΩ

REF. NO.	PARTS NO.	DESCRIPTION
R204	5240165800	100Ω
R205	5240173000	100kΩ
R206	5240171600	27kΩ
R207	5240172200	47kΩ
R208	5240168600	1.5kΩ
R209	5240170600	10kΩ
R210	5240171200	18kΩ
R211, R212	5240168800	1.8kΩ
R213	5240173000	100kΩ
CAPACITORS		
C101	5260160750	Elec. 1μF 50V
C102	5260163452	Elec. 22μF 25V
C103	5260162050	Elec. 4.7μF 35V
C104	5260162550	Elec. 10μF 16V
C201	5260160750	Elec. 1μF 50V
C202	5260163452	Elec. 22μF 25V
C203	5260162050	Elec. 4.7μF 35V
C204	5260162550	Elec. 10μF 16V
VARIABLE RESISTORS		
VR11	5280003502	Semi-fixed 10kΩ (B)
VR21	5280003502	Semi-fixed 10kΩ (B)
MISCELLANEOUS		
M101, M201	5296006101	VU Meter
D1, D2	5225006900	LED, PR3432S
	5800385100	LED Spacer
P1	6052379005	Connector Plug, 5P (WHT)
P2	6052379002	Connector Plug, 2P (WHT)

3-18. MOTHER A PCB Ass'y [M-512]

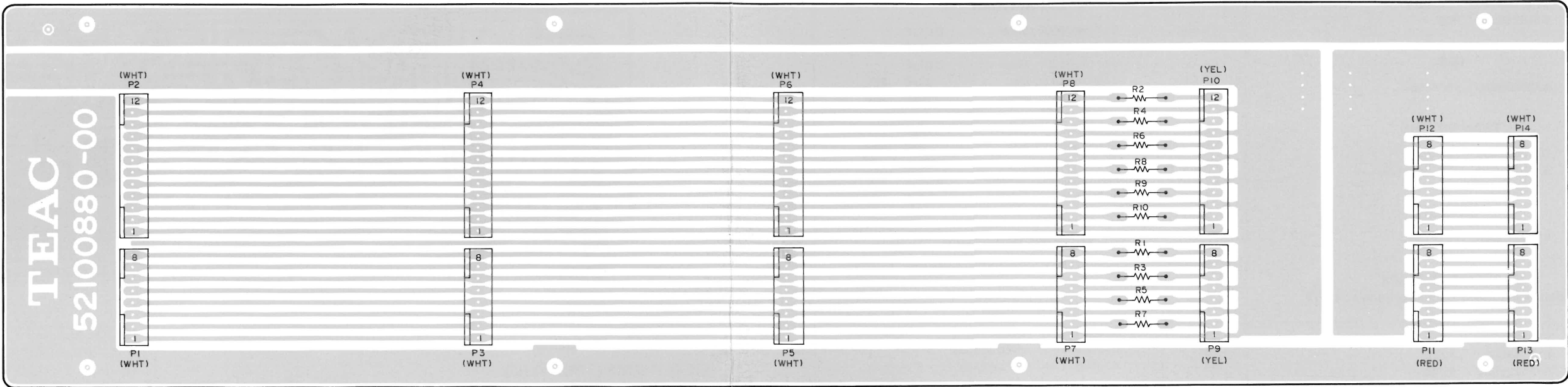

3-19. POWER SUPPLY PCB Ass'y [M-512]

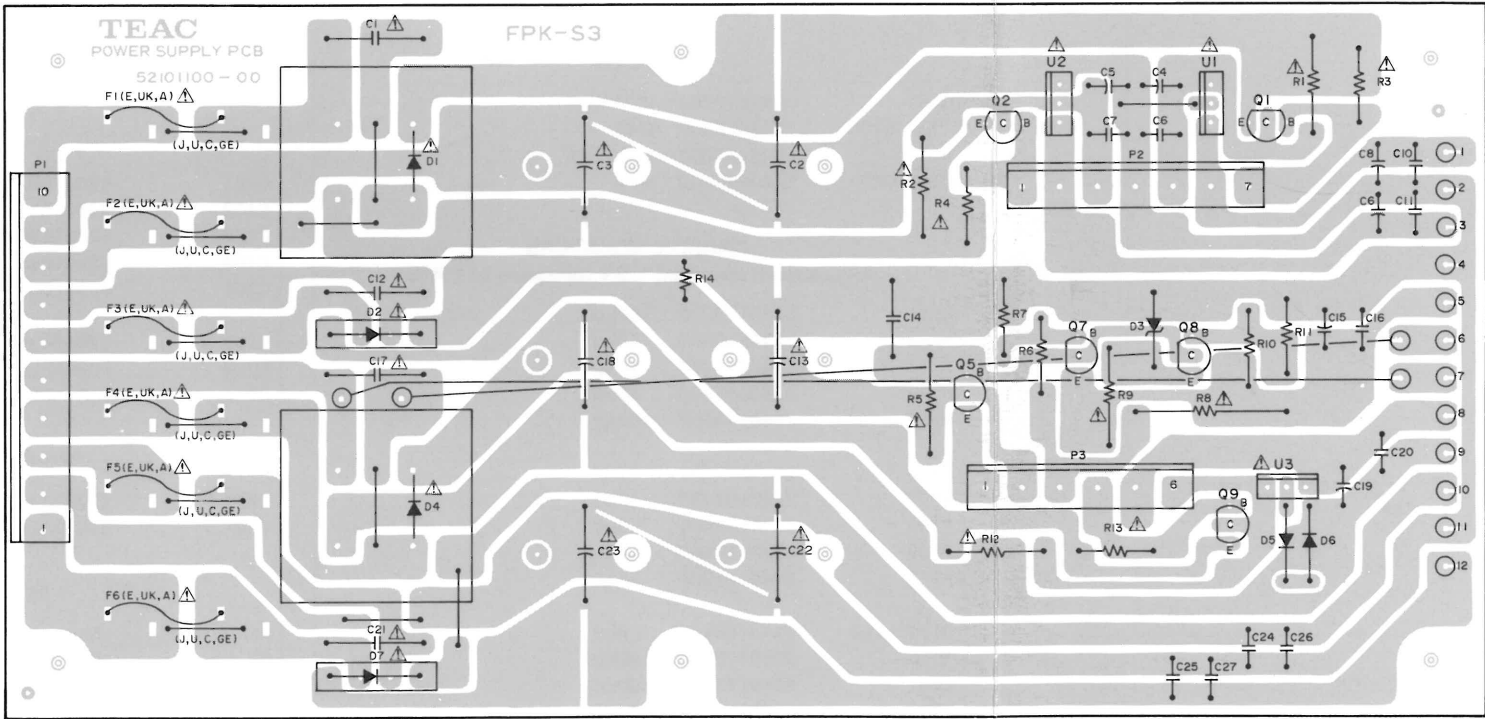

MOTHER A PCB Ass'y [M-512]

REF. NO.	PARTS NO.	DESCRIPTION
	* 5200088000	PCB Ass'y
	5210088000	PCB
CARBON RESISTORS		
All resistors are rated $\pm 5\%$, tolerance at 1/4W.		
R1 ~ R10	5181514000	22k Ω
CONNECTOR PLUGS		
P1	5122132000	8P (WHT)
P2	5122136000	12P (WHT)
P3	5122132000	8P (WHT)
P4	5122136000	12P (WHT)
P5	5122132000	8P (WHT)
P6	5122136000	12P (WHT)
P7	5122132000	8P (WHT)
P8	5122136000	12P (WHT)
P9	5336107800	8P (YEL)
P10	5336108200	12P (YEL)
P11	5122305000	8P (RED)
P12	5122132000	8P (WHT)
P13	5122305000	8P (RED)
P14	5122132000	8P (WHT)
P15	5122128000	4P (WHT)

POWER SUPPLY PCB Ass'y [M-512]

REF. NO.	PARTS NO.	DESCRIPTION
	*5200110001	PCB Ass'y [J, U, C, GE]
	*5200110011	PCB Ass'y [E,UK, A]
	5210110000	PCB
IC'S		
U1	△ 5220415600	7815
U2	△ 5220412400	7915
U3	△ 5220405100	78M05
TRANSISTORS		
Q1	5230014000	2SA-1020 (Y)
Q2	5230773800	2SC-2655 (Y)
Q5	5230773800	2SC-2655 (Y)
Q7, Q8	5230773800	2SC-2655 (Y)
Q9	5230014000	2SA-1020 (Y)
DIODES		
D1	△ 5228007200	D4BB20
D2	△ 5228006600	KBP604 G1
D3	△ 5224545501	RD24EEB3, Zener
D4	△ 5228007200	D4BB20
D5, D6	5143211800	1S2473HJ
D7	△ 5228006600	KBP604 G1
CARBON RESISTORS		
All resistors are rated ±5% tolerance, 1/4watt and of carbon type unless otherwise noted.		
R1, R2	△ 5184247000	82Ω Nonflammable
R3, R4	△ 5185191000	0.33Ω 2W Metal Film
R5	△ 5182042000	6.8kΩ Nonflammable
R6	5181486000	1.5kΩ
R7	5181522000	47kΩ
R8	△ 5052810000	10Ω 2W Metal Film
R9	△ 5180094000	3.3kΩ 1/2W
R10	5181498000	4.7kΩ
R11	5181500000	5.6kΩ
R12	△ 5184247000	82Ω Nonflammable
R13	△ 5185191000	0.33Ω 2W Metal Film
R14	5240173000	100kΩ

REF. NO.	PARTS NO.	DESCRIPTION
CAPACITORS		
C1	△ 5263164500	Metalized 0.047μF 250V
C2, C3	△ 5262001800	Elec. 4700μF 35V
C4, C5	5260160750	Elec. 1μF 50V
C6, C7	5054204000	Ceramic 0.01μF 50V
C8, C9	5260165252	Elec. 47μF 25V
C10, C11	5054204000	Ceramic 0.01μF 50V
C12	△ 5263164500	Metalized 0.047μF 250V
C13	△ 5262001900	Elec. 1000μF 100V
C14	5054223000	Ceramic 0.01μF 500V
C15	5260163150	Elec. 10μF 100V
C16	5054223000	Ceramic 0.01μF 500V
C17	△ 5263164500	Metalized 0.047μF 250V
C18	△ 5262002000	Elec. 10000μF 25V
C19	5260165252	Elec. 47μF 25V
C20	5054204000	Ceramic 0.01μF 50V
C21	△ 5263164500	Metalized 0.047μF 250V
C22, C23	△ 5262002500	Elec. 4700μF 50V
C24~C27	5054204000	Ceramic 0.01μF 50V
CONNECTOR PLUGS		
P1	5336091000	10P
P2	5336090700	7P
P3	5336070600	6P
FUSES		
F1, F2	△ 5142189000	T2A 250V Mini [E, UK, A]
F3	△ 5041140000	T1A 250V Mini [E, UK, A]
F4	△ 5142192000	T4A 250V Mini [E, UK, A]
F5, F6	△ 5041140000	T1A 250V Mini [E, UK, A]
MISCELLANEOUS		
	5332014200	Holder, Mini Fuse (12 used) [E, UK, A]

3-20. FUSE PCB Ass'y [M-512]

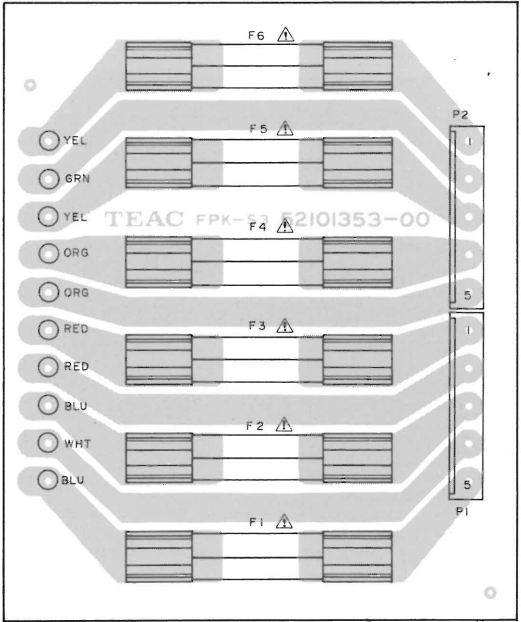

3-21. SW E PCB Ass'y

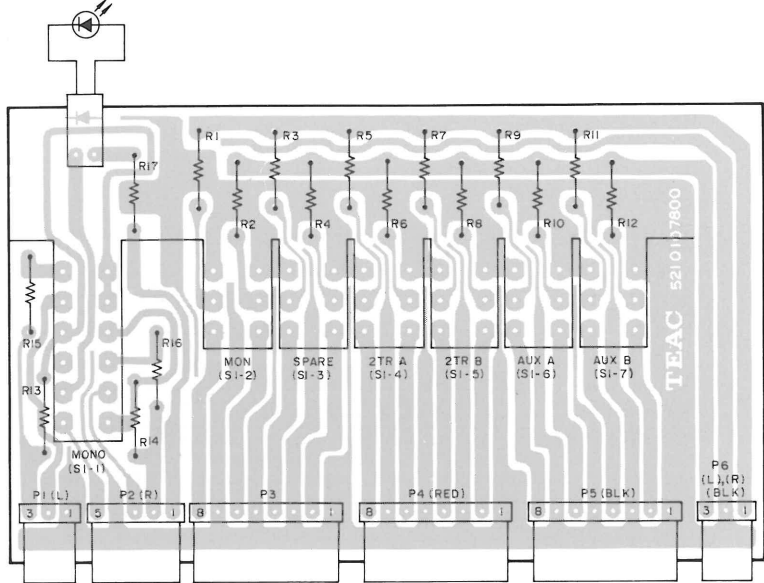

FUSE PCB Ass'y [M-512]

REF. NO.	PARTS NO.	DESCRIPTION
	* 5200135300	PCB Ass'y [J, U, C, GE]
	* 5200135310	PCB Ass'y [E, UK, A]
	5210135300	PCB
FUSES		
F1, F2	△ 5307021600	4A 250V [J, U, C, GE]
F3	△ 5307021000	2A 250V [J, U, C, GE]
F4	△ 5307021600	4A 250V [J, U, C, GE]
F5, F6	△ 5307021000	2A 250V [J, U, C, GE]
MISCELLANEOUS		
P1, P2	5336090500	Connector 5P (WHT)
	5041237000	Fuse Holder (12 used) [J, U, C, GE]

SW E PCB Ass'y

REF. NO.	PARTS NO.	DESCRIPTION
	*5200107800	PCB Ass'y
	5210107800	PCB
CARBON RESISTORS		
All resistors are rated ±5% tolerance at 1/4W.		
R1~R12	5181514000	22kΩ
R13, R14	5181506000	10kΩ
R15, R16	5181514000	22kΩ
R17	5181470000	330Ω
CONNECTOR PLUGS		
P1	5122146000	3P (WHT)
P2	5122148000	5P (WHT)
P3	5122151000	8P (WHT)
P4	5122459000	8P (RED)
P5	5122208000	8P (BLK)
P6	5122203000	3P (BLK)
MISCELLANEOUS		
S1	5300030200	Switch, Push
D1	5225006900	LED, PR3432S
	5122373000	Connector Socket, 2P (WHT)

3-22. IN/OUT AMPL. PCB Ass'y

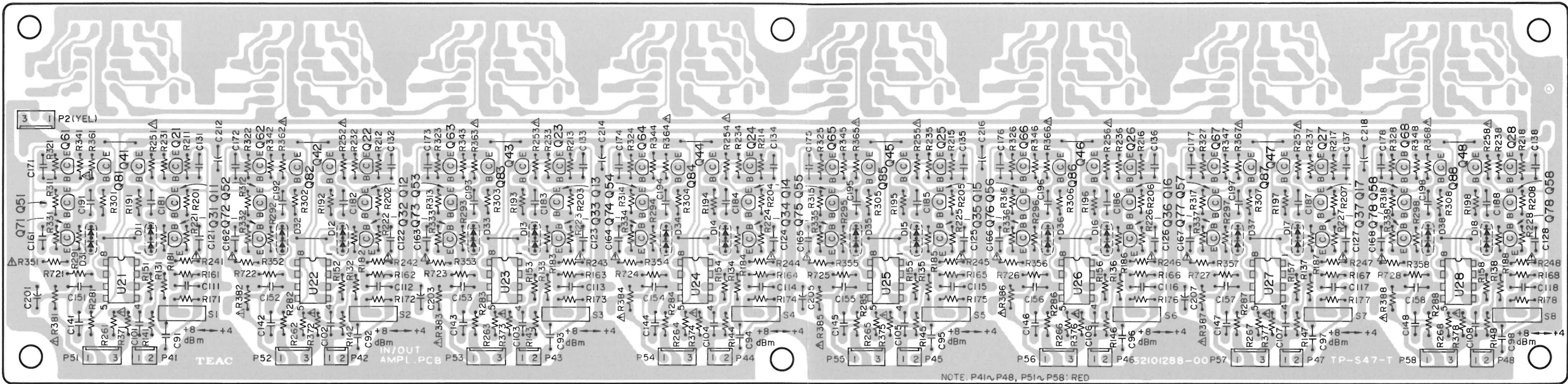

IN/OUT AMPL. PCB Ass'y

REF. NO.	PARTS NO.	DESCRIPTION
	* 5200128810	PCB Ass'y
	5210128800	PCB
		IC'S
U021 ~ U028	5220416600	NJM2041D-D
		TRANSISTORS
Q011 ~ Q018	5145151000	2SC-1815GR
Q021 ~ Q028	5145150000	2SA-1015GR
Q031 ~ Q038	5230773800	2SC-2655Y
Q041 ~ Q048	5230014000	2SA-1020Y
Q051 ~ Q058	5145151000	2SC-1815GR
Q061 ~ Q068	5145150000	2SA-1015GR
Q071 ~ Q078	5230773800	2SC-2655Y
Q081 ~ Q088	5230014000	2SA-1020Y
		DIODES
D011 ~ D018	5224015300	MC931
D021 ~ D028	5224015300	MC931

REF. NO.	PARTS NO.	DESCRIPTION
		CARBON RESISTORS
		All resistors are rated $\pm 5\%$ tolerance at 1/4 watt.
R131 ~ R138	5240028220	1k Ω
R141 ~ R148	5240031420	22k Ω
R151 ~ R158	5240030620	10k Ω
R161 ~ R168	5240030620	10k Ω
R171 ~ R178	5240030820	12k Ω
R181 ~ R188	5240031020	15k Ω
R191 ~ R198	5240031020	15k Ω
R201 ~ R208	5240029820	4.7k Ω
R211 ~ R218	5240029820	4.7k Ω
R221 ~ R228	5240028220	1k Ω
R231 ~ R238	5240028220	1k Ω
R241 ~ R248	△ 5183546000	4.7 Ω Nonframmable
R251 ~ R258	△ 5183546000	4.7 Ω Nonframmable
R261 ~ R268	5241320600	10k Ω metalized
R271 ~ R278	5241320600	10k Ω metalized
R281 ~ R288	5240030620	10k Ω
R291 ~ R298	5240031020	15k Ω
R301 ~ R308	5240031020	15k Ω
R311 ~ R318	5240029820	4.7k Ω
R321 ~ R328	5240029820	4.7k Ω
R331 ~ R338	5240028220	1k Ω
R341 ~ R348	5240028220	1k Ω
R351 ~ R358	△ 5183546000	4.7 Ω Nonframmable
R361 ~ R368	△ 5183546000	4.7 Ω Nonframmable
R371 ~ R378	△ 5183554000	10 Ω Nonframmable
R381 ~ R388	△ 5183554000	10 Ω Nonframmable

REF. NO.	PARTS NO.	DESCRIPTION
		CAPACITORS
C091 ~ C098	5260067050	Elec. 10 μ F 16V (B.P.)
C101 ~ C108	5260067050	Elec. 10 μ F 16V (B.P.)
C111 ~ C118	5172206000	Ceramic. 33pF 50V
C121 ~ C128	5172204000	Ceramic. 22pF 50V
C131 ~ C138	5172204000	Ceramic. 22pF 50V
C141 ~ C148	5260067050	Elec. 10 μ F 16V (B.P.)
C151 ~ C158	5172206000	Ceramic. 33pF 50V
C161 ~ C168	5172204000	Ceramic. 22pF 50V
C171 ~ C178	5172204000	Ceramic. 22pF 50V
C181 ~ C188	5260067050	Elec. 10 μ F 16V (B.P.)
C191 ~ C198	5260067050	Elec. 10 μ F 16V (B.P.)
C201, C203,	5260165252	Elec. 47 μ F 25V
C205, C207	5260165252	Elec. 47 μ F 25V
C212, C214	5260165252	Elec. 47 μ F 25V
C216, C218	5260165252	Elec. 47 μ F 25V
		CONNECTOR PLUGS
P2	5336107300	3P (YEL)
P041 ~ P048	5122299000	2P (RED)
P051 ~ P058	5122300000	3P (RED)
		SWITCHES
S1 ~ S8	5300908100	Slide, 1 - 2

3-23. MOTHER A PCB Ass'y [M-520]

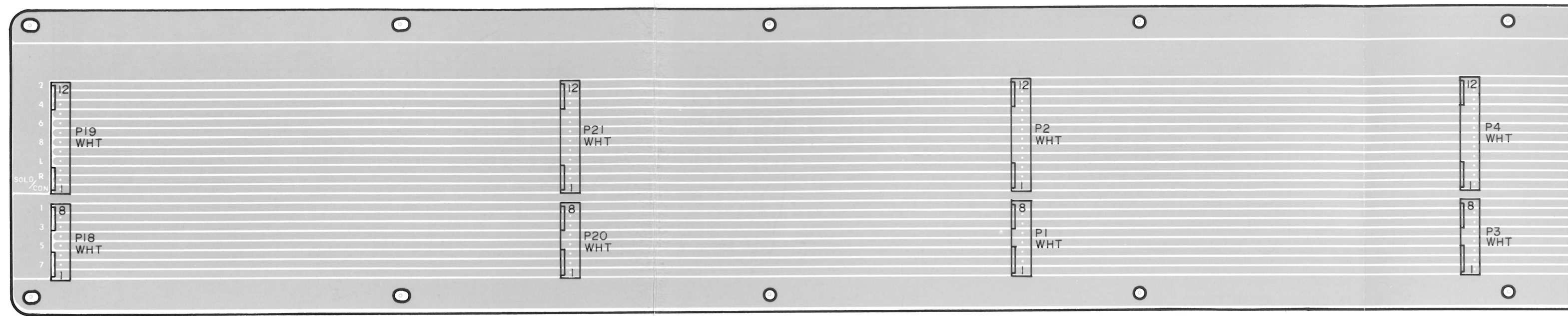

3-24. MOTHER B PCB Ass'y [M-520]

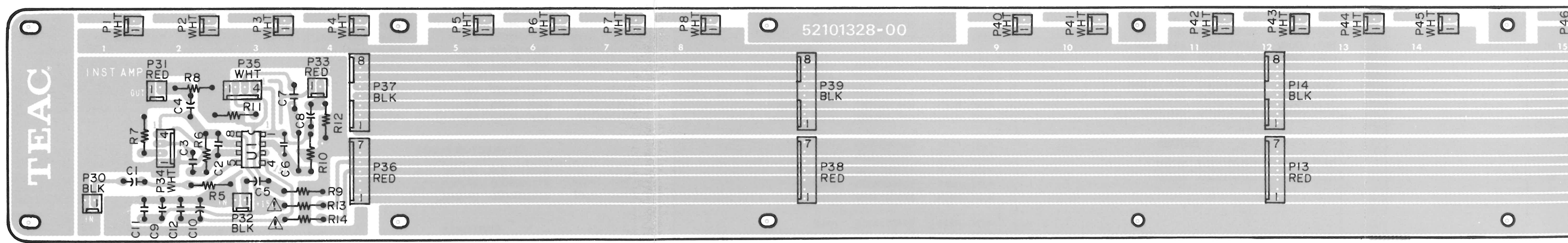

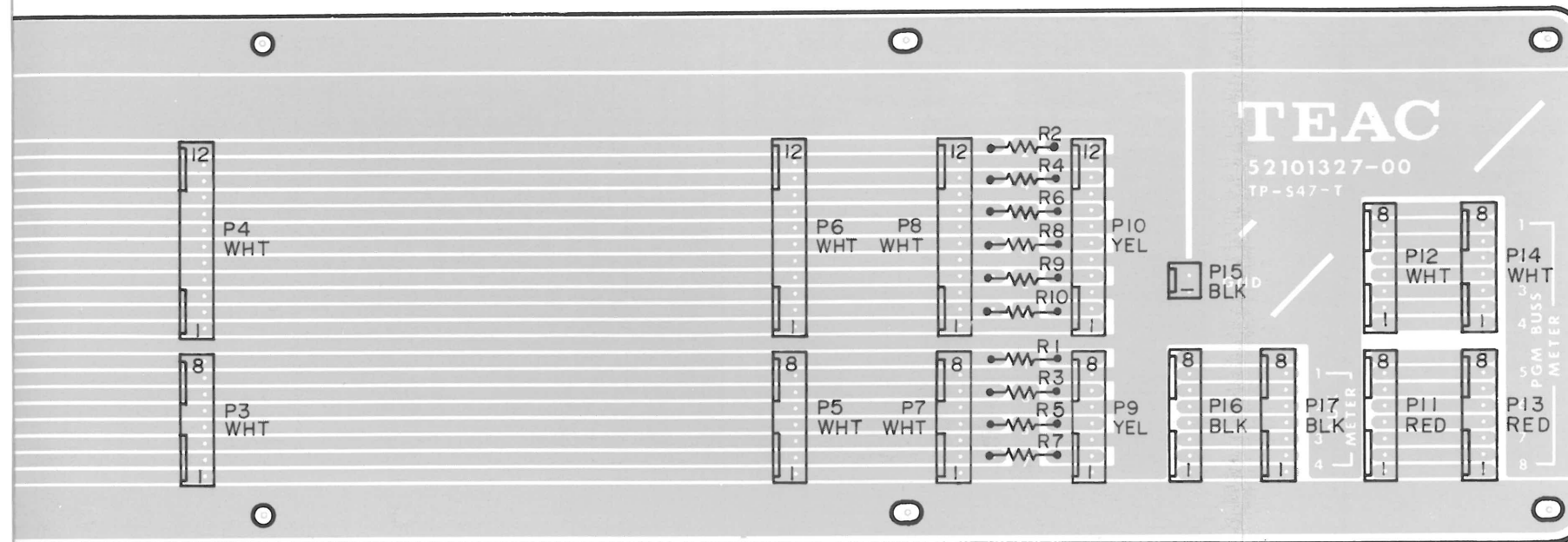

MOTHER B PCB Ass'y [M-520]

REF. NO.	PARTS NO.	DESCRIPTION			
	*5200132800	PCB Ass'y			
	5210132800	PCB			
		IC			
U1	5220416600	NJM4041DD			
		CARBON RESISTORS			
		All resistors are rated $\pm 5\%$ tolerance 1/4 watt.			
R1 ~ R4	5181514000	22k Ω			
R5	5181538000	220k Ω			
R6	5181554000	1M Ω			
R7	5181458000	100 Ω			
R8	5181522000	47k Ω			
R9	5181538000	220k Ω			
R10	5181554000	1M Ω			
R11	5181458000	100 Ω			
R12	5181522000	47k Ω			
R13, R14	5183566000	33 Ω Nonflammable			
		CAPACITORS			
C1	5260162550	Elec.	10 μ F	16V	
C2	5172212000	Ceramic	100pF		
C3	5260069650	Elec.	47 μ F	16V	(B.P)
C4	5260163452	Elec.	22 μ F	25V	
C5	5260162550	Elec.	10 μ F	16V	
C6	5172212000	Ceramic	100pF		
C7	5260069650	Elec.	47 μ F	16V	(B.P)
C8	5260163452	Elec.	22 μ F	25V	
C9, C10	5260165252	Elec.	47 μ F	25V	
C11, C12	5173433000	Ceramic	0.01 μ F	50V	

REF. NO.	PARTS NO.	DESCRIPTION			
		CONNECTOR PLUGS			
P1 ~ P12	5122126000	2P (WHT)			
P13	5122304000	7P (RED)			
P14	5122189000	8P (BLK)			
P15	5122304000	7P (RED)			
P16	5122189000	8P (BLK)			
P17	5122304000	7P (RED)			
P18, P19	5122189000	8P (BLK)			
P20	5122132000	8P (WHT)			
P21	5122193000	12P (BLK)			
P22	5122309000	12P (RED)			
P23	5122128000	4P (WHT)			
P24	5122131000	7P (WHT)			
P25	5122130000	6P (WHT)			
P26	5122301000	4P (RED)			
P30	5122183000	2P (BLK)			
P31	5122299000	2P (RED)			
P32	5122183000	2P (BLK)			
P33	5122299000	2P (RED)			
P34, P35	5122128000	4P (WHT)			
P36	5122304000	7P (RED)			
P37	5122189000	8P (BLK)			
P38	5122304000	7P (RED)			
P39	5122189000	8P (BLK)			
P40 ~ P47	5122126000	2P (WHT)			

3-25. EXT. LED PCB Ass'y

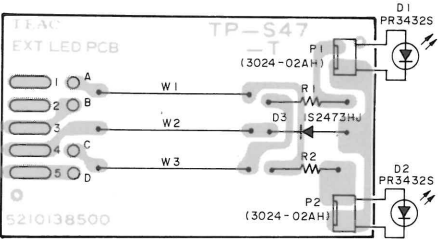

EXT. LED PCB Ass'y

REF. NO.	PARTS NO.	DESCRIPTION			
	*5200138500	PCB Ass'y			
	5210138500	PCB			
D1, D2	5225006900	LED PR3432S (RED)			
D3	5143118000	Diode, 1S2473HJ			
R1, R2	5181482000	Carbon Resistor 1k Ω 1/4W 5%			
P1, P2	5122373000	Connector Socket 2P (WHT)			

3-26. EXT. SW PCB Ass'y

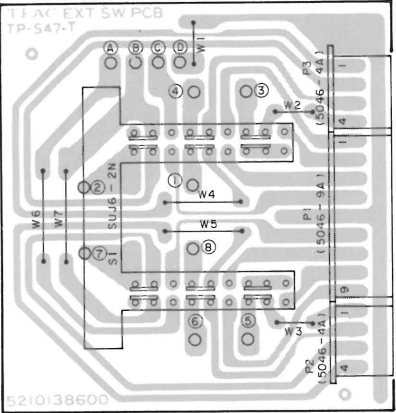

EXT. SW PCB Ass'y

REF. NO.	PARTS NO.	DESCRIPTION			
	*5200138600	PCB Ass'y			
	5210138600	PCB			
S1	5300029600	Switch, Push SUJ6-2N			
P1	5122152000	Connector Plug, 9P (WHT)			
P2	5122147000	Connector Plug, 4P (WHT)			
P3	5336065400	Connector Plug, 4P (BLK)			
	5800395700	Plate, Cord			

3-27. REGURATOR PCB Ass'y [M-512]

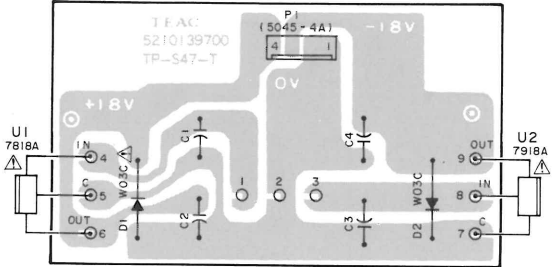

REGULATOR PCB Ass'y [M-512]

REF. NO.	PARTS NO.	DESCRIPTION			
	*5200139700	PCB Ass'y			
	5210139700	PCB			
		IC'S			
U1	△ 5220415700	NJM 7818A			
U2	△ 5220421900	NJM 7918A			
		DIODES			
D1 ~ D2	△ 5143089000	W03C			
		CAPACITORS			
C1 ~ C4	5260165352	Elec. 47 μ F 35V			
		MISCELLANEOUS			
P1	5122301000	Connector Plug 4P (RED)			

3-28. POWER SUPPLY PCB Ass'y [M-520]

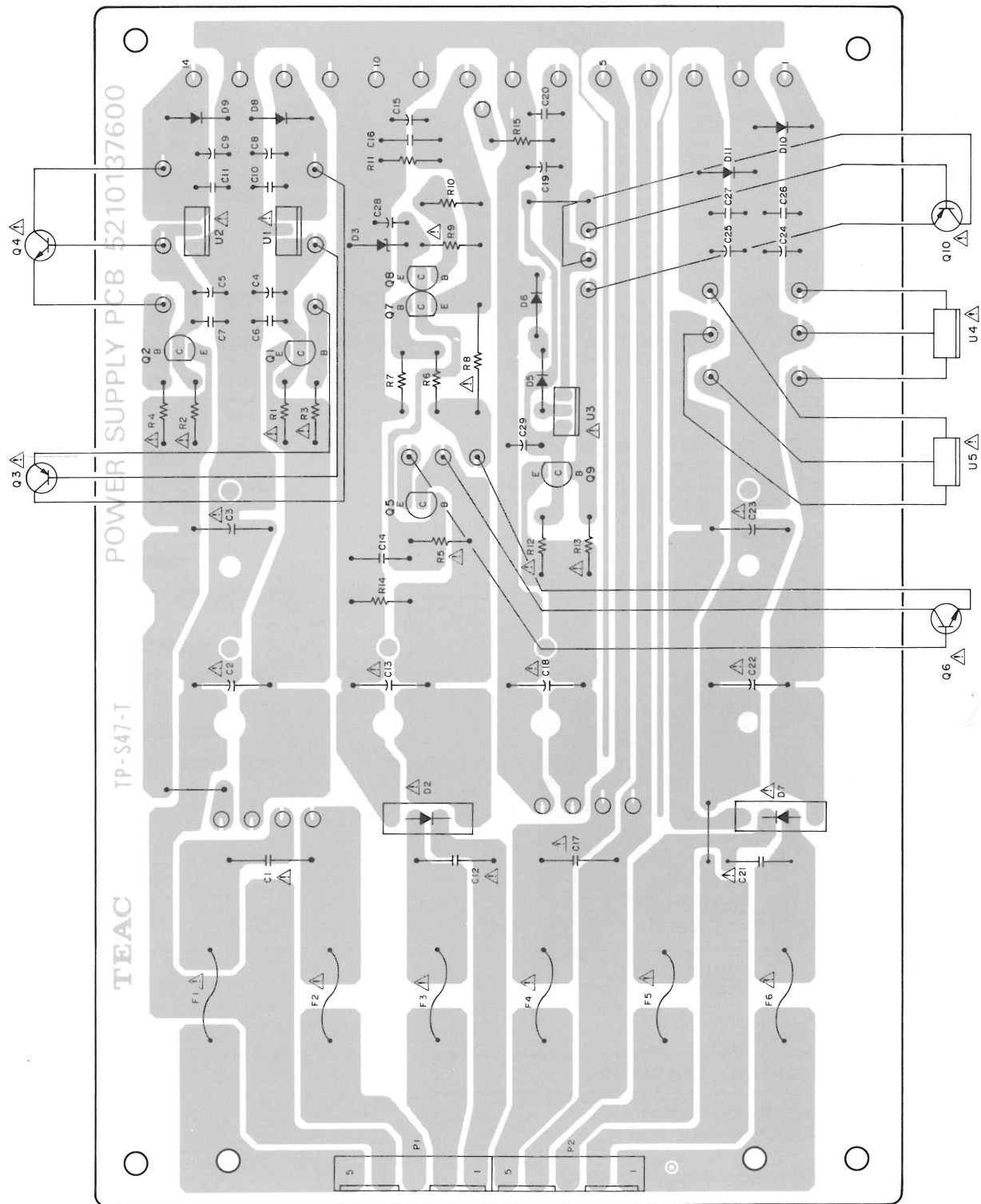

POWER SUPPLY PCB Ass'y [M-520]

REF. NO.	PARTS NO.	DESCRIPTION
	* 5200137600	PCB Ass'y [J, U, C, GE]
	* 5200137620	PCB Ass'y [E, UK, A]
	5210137600	PCB
IC'S		
U1	△ 5220415600	NJM7815A
U2	△ 5220412400	UA7915C
U3	△ 5220405100	μPC78M05H
U4	△ 5220415700	NJM7818A
U5	△ 5220421900	NJM7918A
TRANSISTORS		
Q1	5230014000	2SA1020 (Y)
Q2	5230773800	2SC2655 (Y)
Q3	△ 5230017700	2SA1264 (O)
Q4	△ 5230779400	2SC3181 (O)
Q5	5230773800	2SC2655 (Y)
Q6	△ 5230779400	2SC3181 (O)
Q7, Q8	5230773800	2SC2655 (Y)
Q9	5230014000	2SA1020 (Y)
Q10	△ 5230506400	2SB755 (O)
DIODES		
D2	△ 5228006600	KBPO4GI
D3	5224545501	RD24EB3, Zener
D5, D6	5143118000	1S2473HJ
D7	△ 5228006600	KBPO4GI
D8 ~ D11	5143089000	W03C
CARBON RESISTORS		
All resistors are rated ± 5% tolerance at 1/4 watt, unless otherwise noted.		
R1, R2	△ 5184247000	82.Ω Nonflammable
R3, R4	△ 5185191000	0.33.Ω Metal Film
R5	△ 5182042000	6.8 k.Ω Nonflammable
R6	5181486000	1.5 k.Ω
R7	5181522000	47 k.Ω
R8	△ 5052810000	10.Ω Metal Oxide Film 2W
R9	△ 5180094000	3.3k.Ω 1/2W
R10	5181498000	4.7k.Ω
R11	5181500000	5.6k.Ω
R12	△ 5184247000	82.Ω Nonflammable
R13	△ 5185191000	0.33.Ω Metal Film
R14	5240173000	100k.Ω
R15	5181476000	560.Ω

REF. NO.	PARTS NO.	DESCRIPTION
CAPACITORS		
C1	△ 5263164500	Metalized Mylar 0.047μF 250V
C2, C3	△ 5262001800	Elec. 4700μF 35V
C4, C5	5260160750	Elec. 1μF 50V
C6, C7	5054204000	Ceramic 0.01μF 50V
C8, C9	5260165252	Elec. 47μF 25V
C10, C11	5054204000	Ceramic 0.01μF 50V
C12	△ 5263164500	Metalized Mylar 0.047μF 250V
C13	△ 5262001900	Elec. 1000μF 100V
C14	5054223000	Ceramic 0.01μF 500V
C15	5260163150	Elec. 10μF 100V
C16	5054223000	Ceramic 0.01μF 500V
C17	△ 5263164500	Metalized Mylar 0.047μF 250V
C18	△ 5262002000	Elec. 10000μF 25V
C19	5260165252	Elec. 47μF 25V
C20	5054204000	Ceramic 0.01μF 50V
C21	△ 5263164500	Metalized Mylar 0.047μF 250V
C22, C23	△ 5262001800	Elec. 4700μF 35V
C24, C25	5260165252	Elec. 47μF 25V
C26, C27	5054204000	Ceramic 0.01μF 50V
C28	5260162850	Elec. 10μF 50V
C29	5260160750	Elec. 1μF 50V
FUSES		
F1, F2	△ 5307021600	4A 250V [J, U, C, GE]
	△ 5142192000	T4A 250V Mini [E, UK, A]
F3	△ 5307021000	2A 250V [J, U, C, GE]
	△ 5142189000	T2A 250V Mini [E, UK, A]
F4	△ 5307021600	4A 250V [J, U, C, GE]
	△ 5142192000	T4A 250V Mini [E, UK, A]
F5, F6	△ 5307021000	2A 250V [J, U, C, GE]
	△ 5142189000	T2A 250V Mini [E, UK, A]
MISCELLANEOUS		
	5041237000	Holder, Fuse (12 used) [J, U, C, GE]
	5332014200	Holder, Mini Fuse (12 used) [E, UK, A]
P1, P2	5336095000	Connector Plug, 5P

4. SCHEMATIC DIAGRAM

4-1. In/Out Ampl. PCB/Regulator PCB

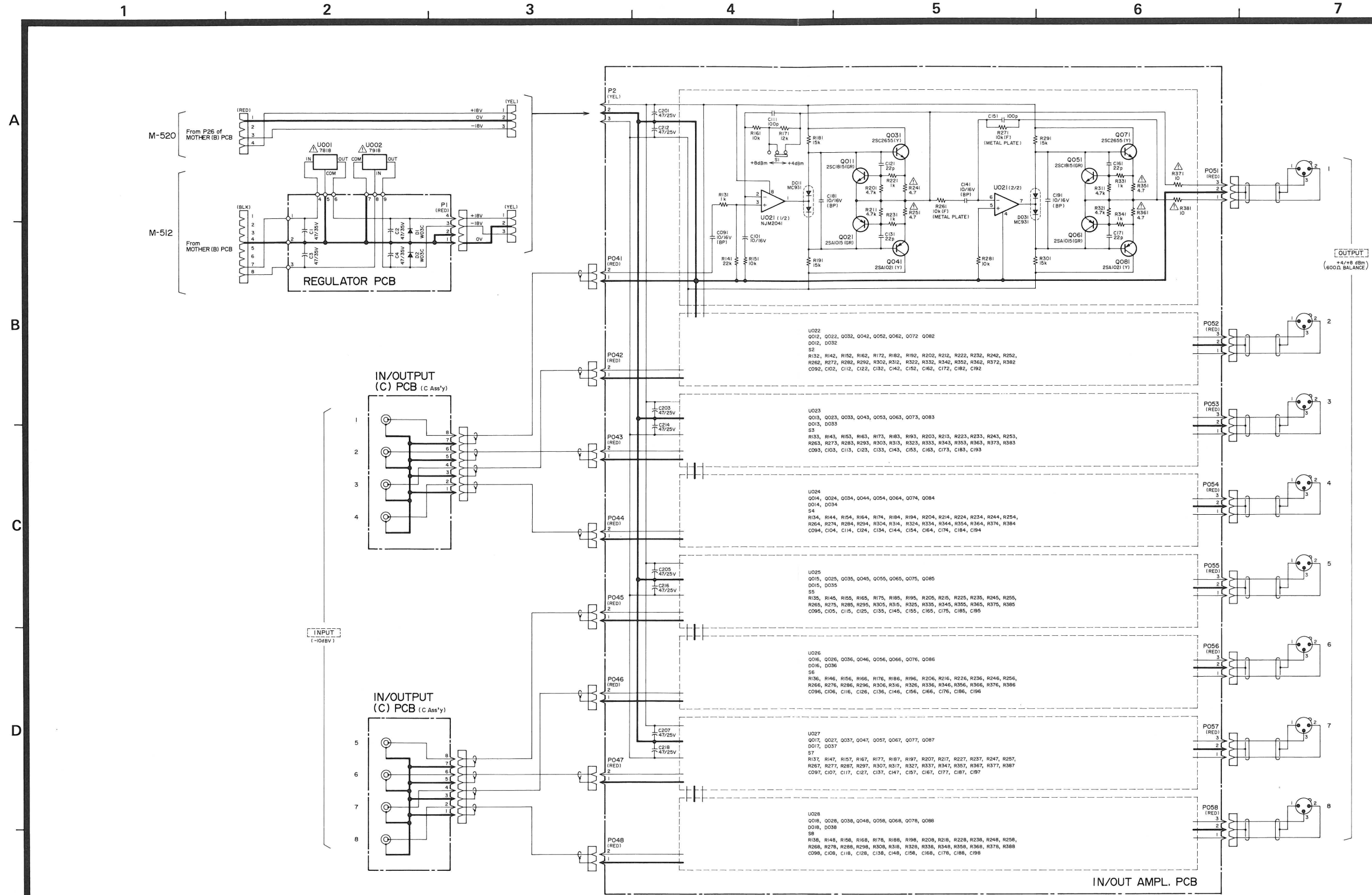

4-2. Talkback PCB

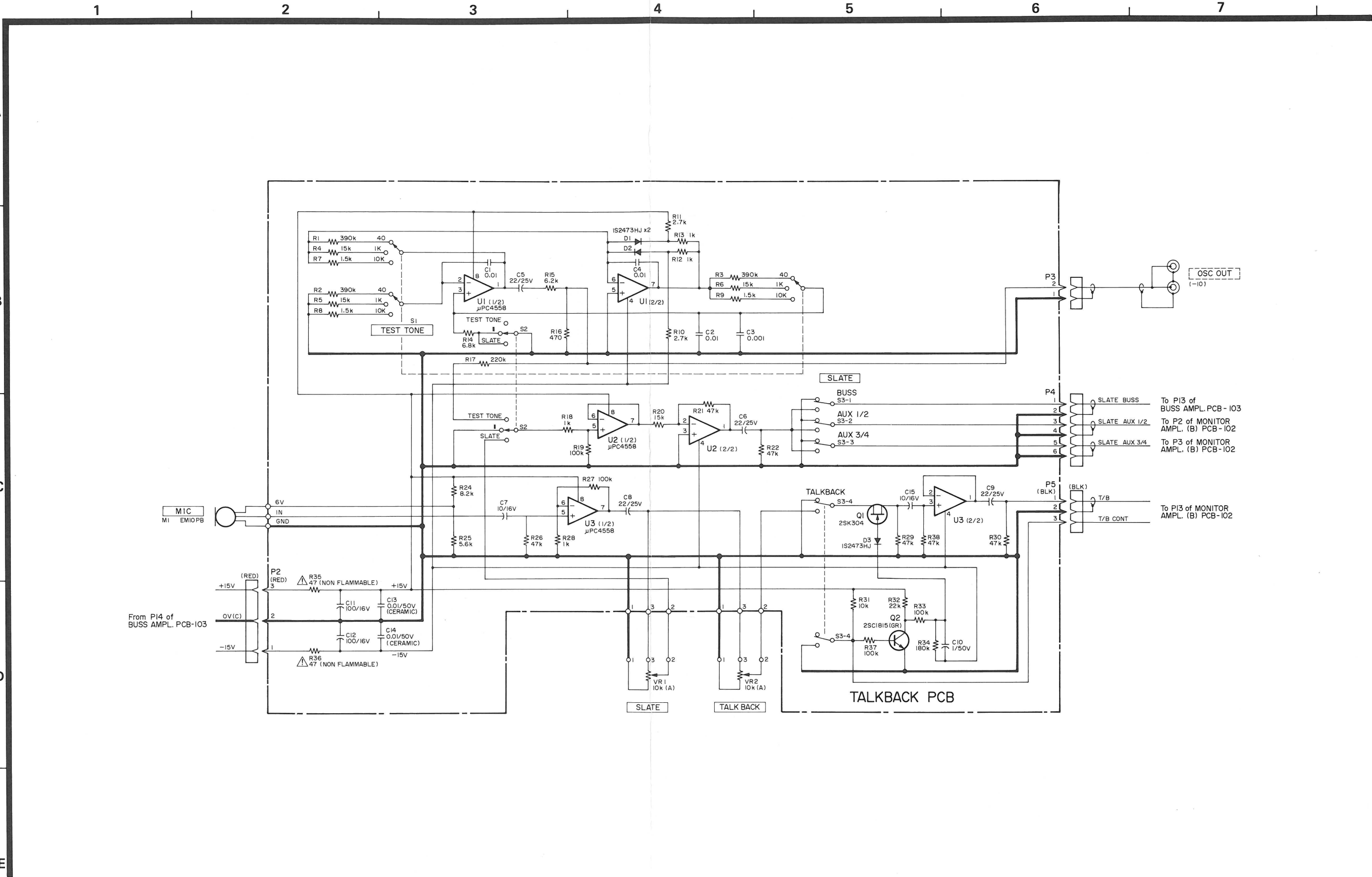

4-3. Mother (A) PCB [M-512]

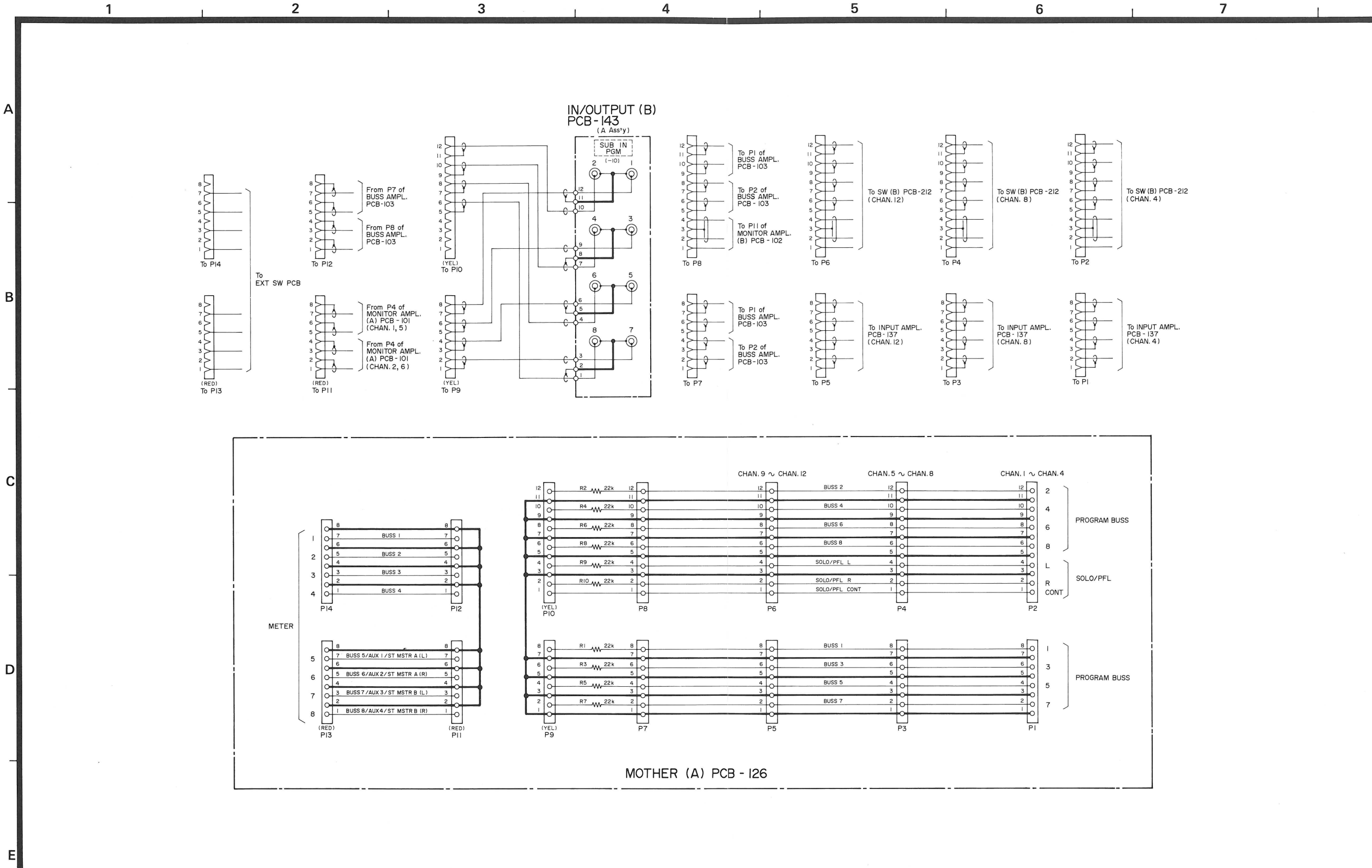

4-4. Mother (A) PCB [M-520]

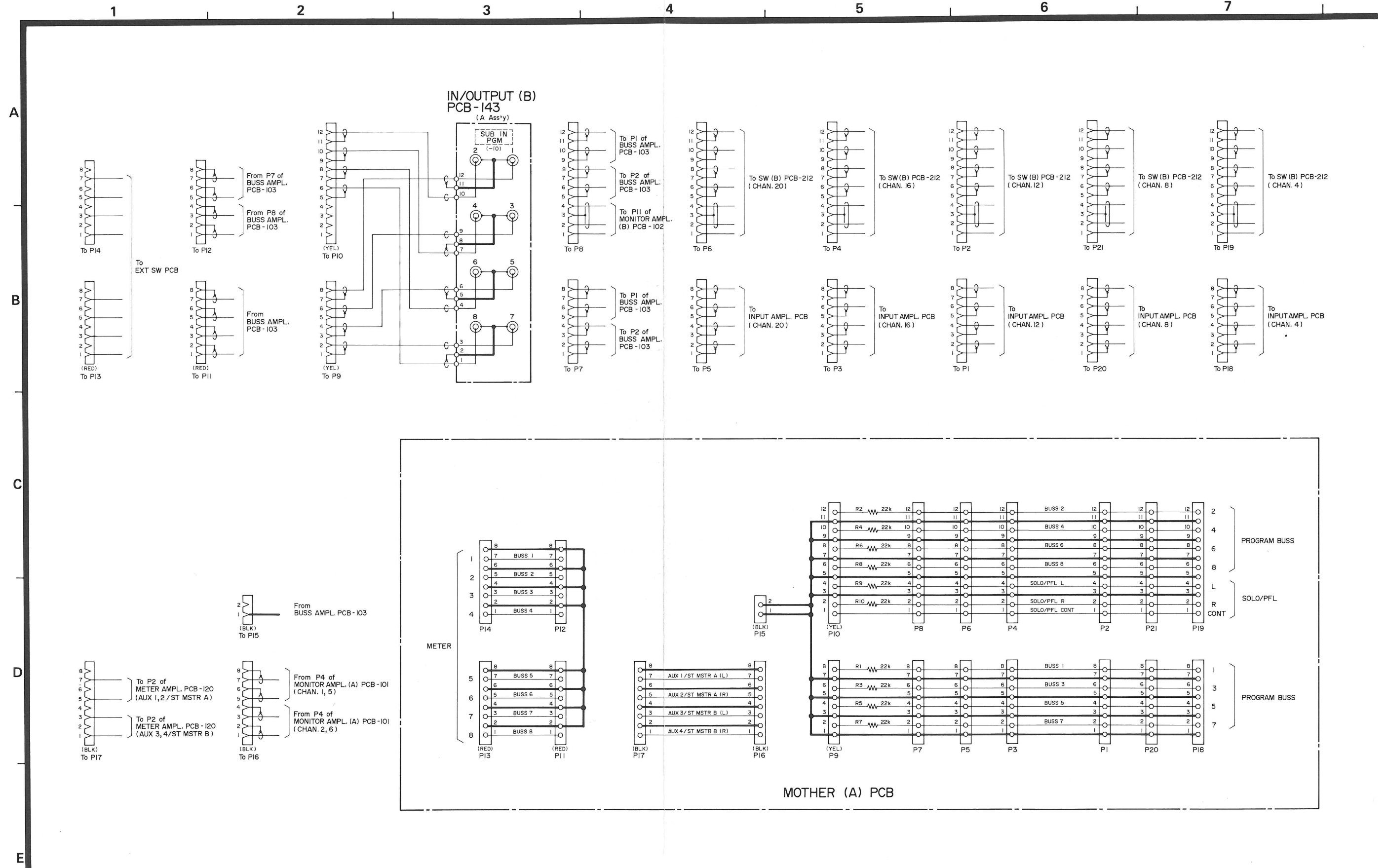

A horizontal number line is shown, starting at 0 and ending at 10. There are tick marks at every integer from 0 to 10. The segments between the tick marks are labeled with numbers 1 through 7 above the line. The segments are: 0 to 1 (labeled 1), 1 to 2 (labeled 2), 2 to 3 (labeled 3), 3 to 4 (labeled 4), 4 to 5 (labeled 5), 5 to 6 (labeled 6), and 6 to 7 (labeled 7). The segment from 7 to 10 is not labeled.

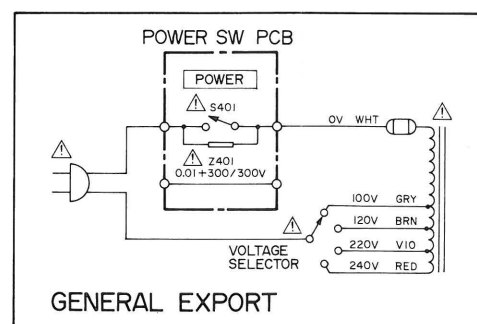
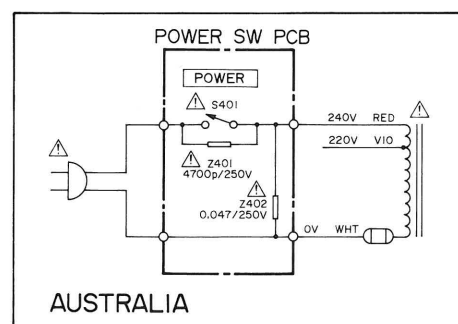
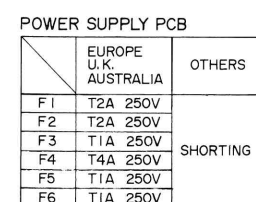
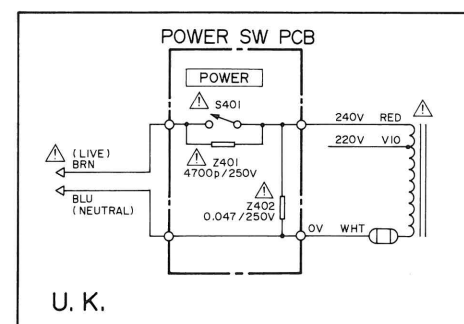
176

4-6. Power Supply Unit [M-520]

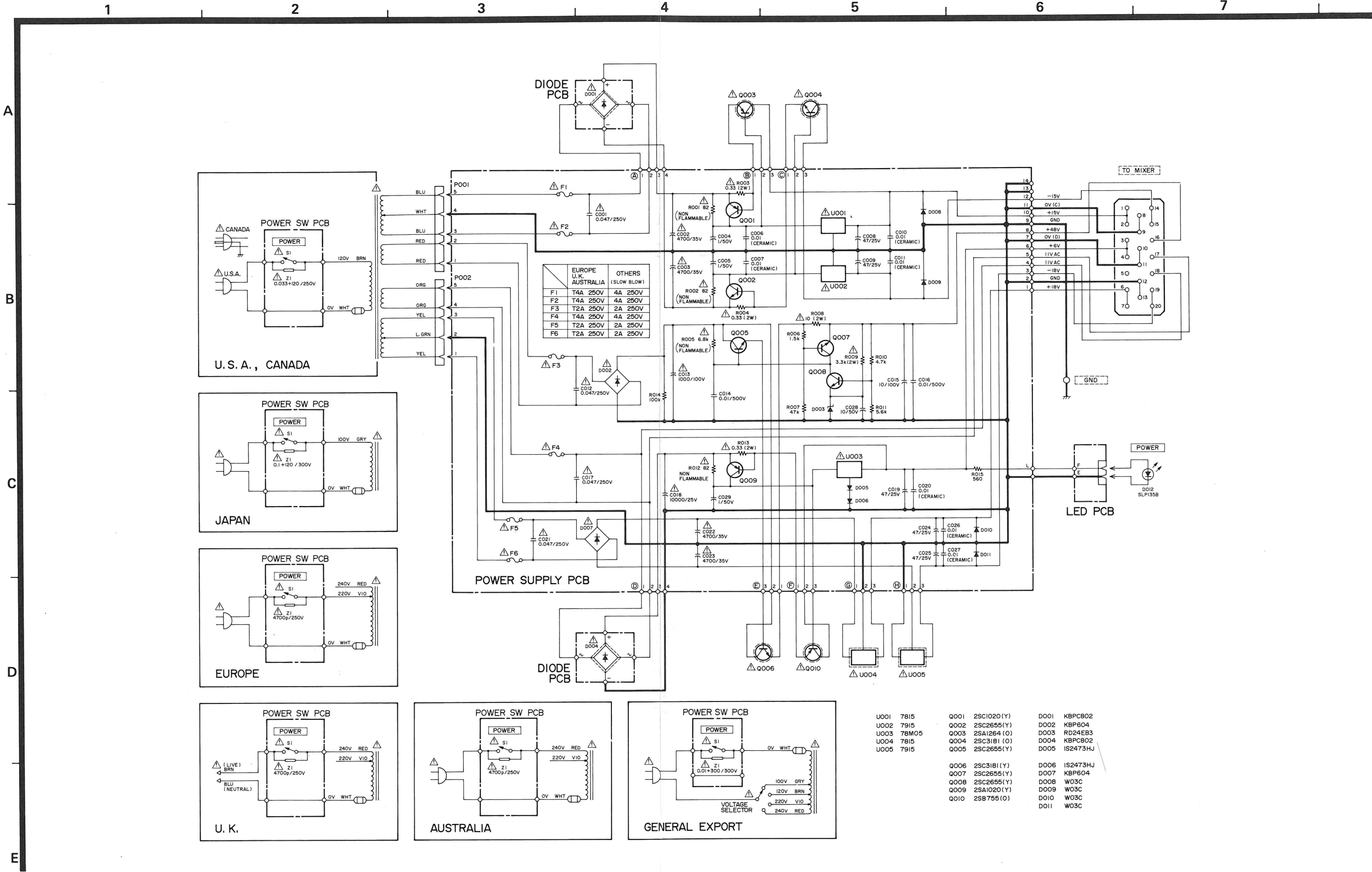

Input Board

4-7. In/Out (A) PCB

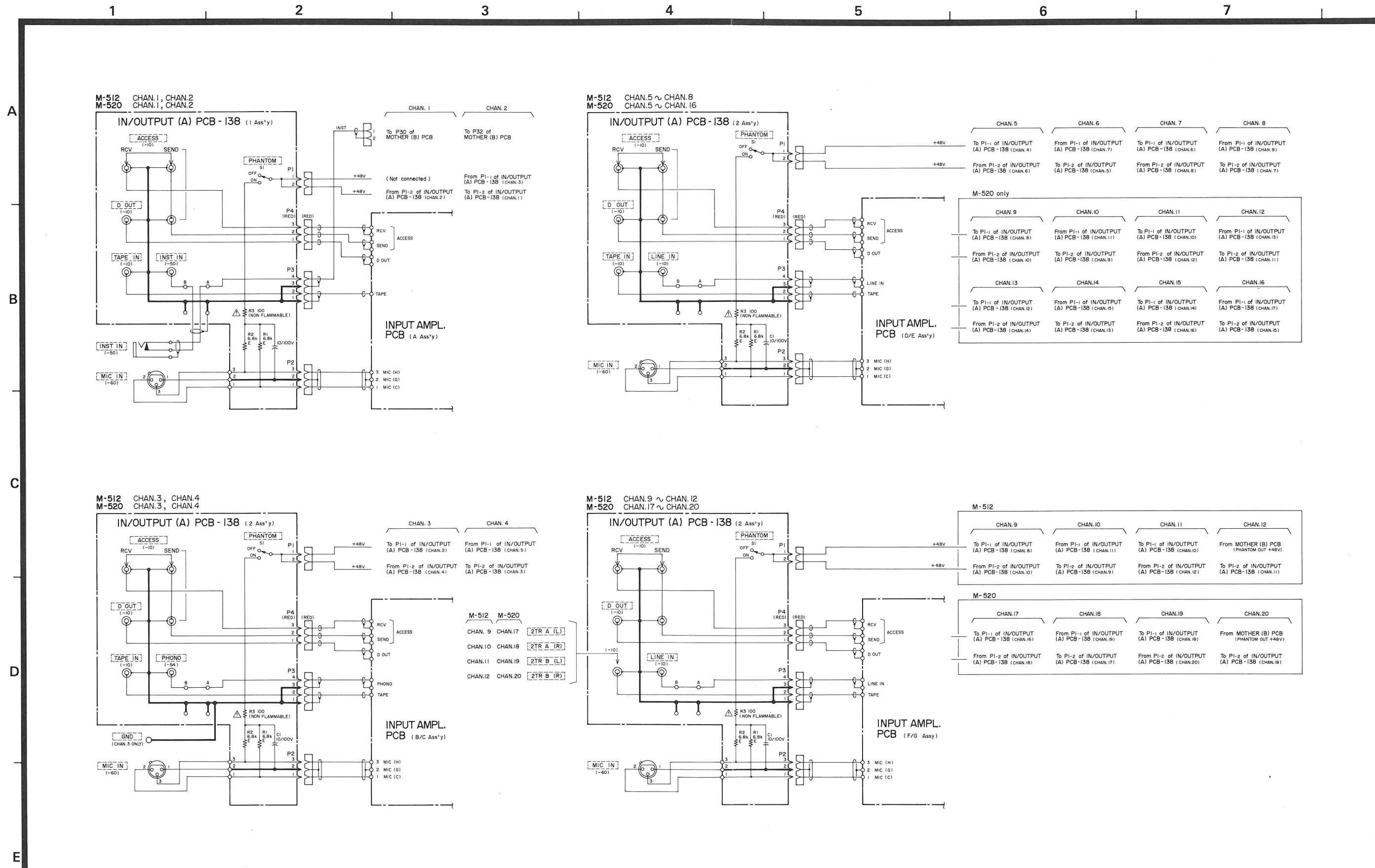

← Input Board

4-8. Mother (B) PCB [M-512]

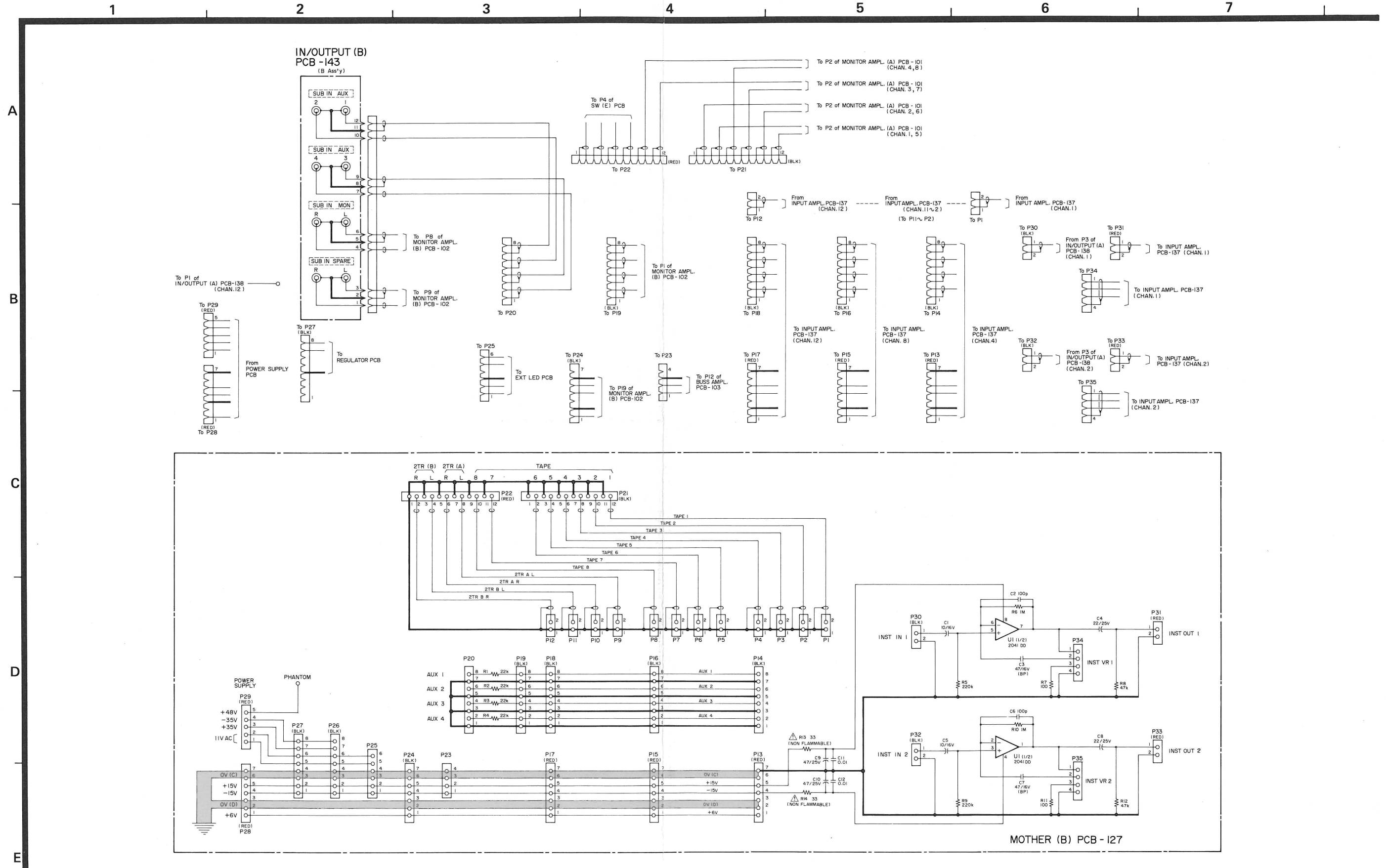

4-9. Mother (B) PCB [M-520]

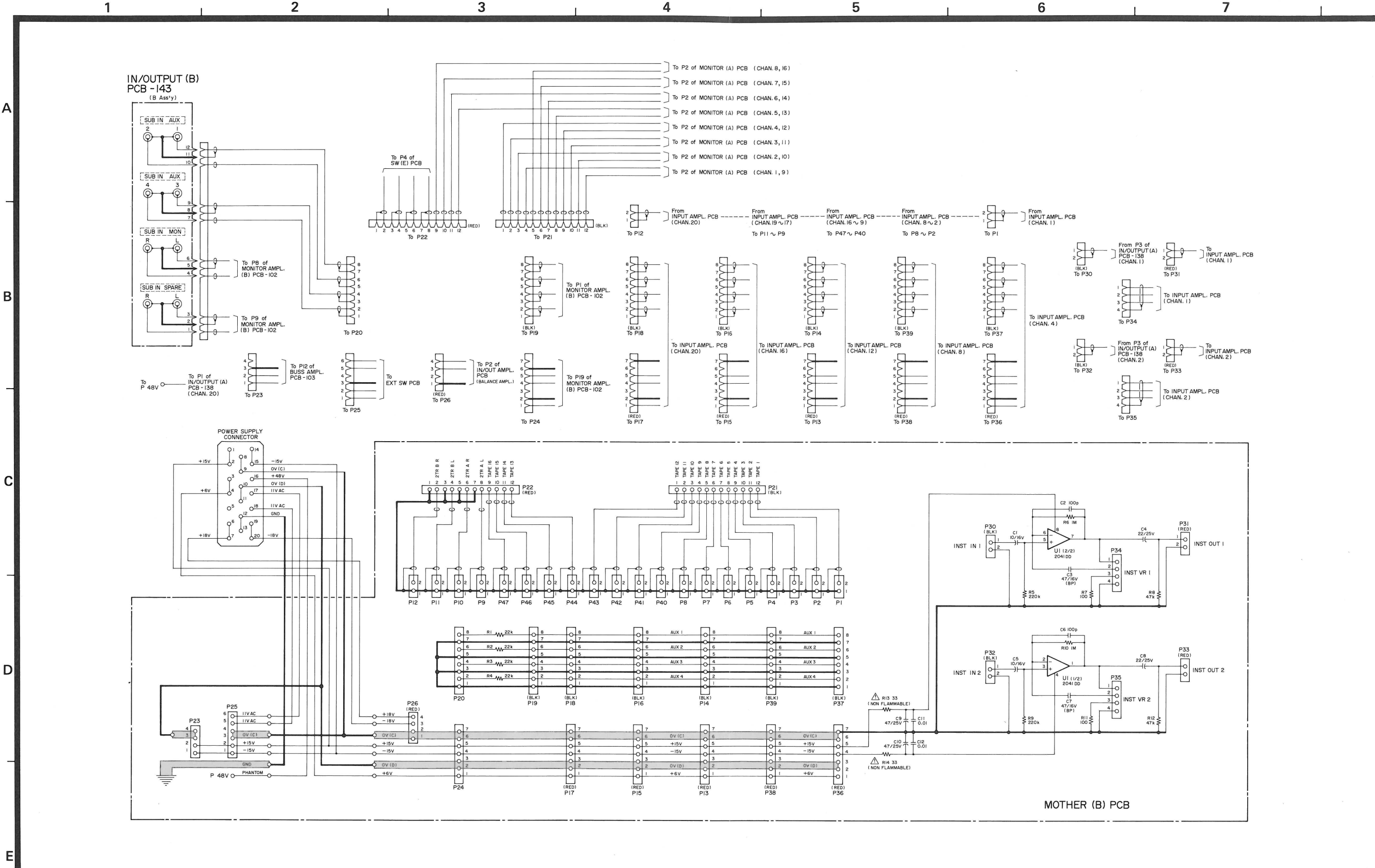

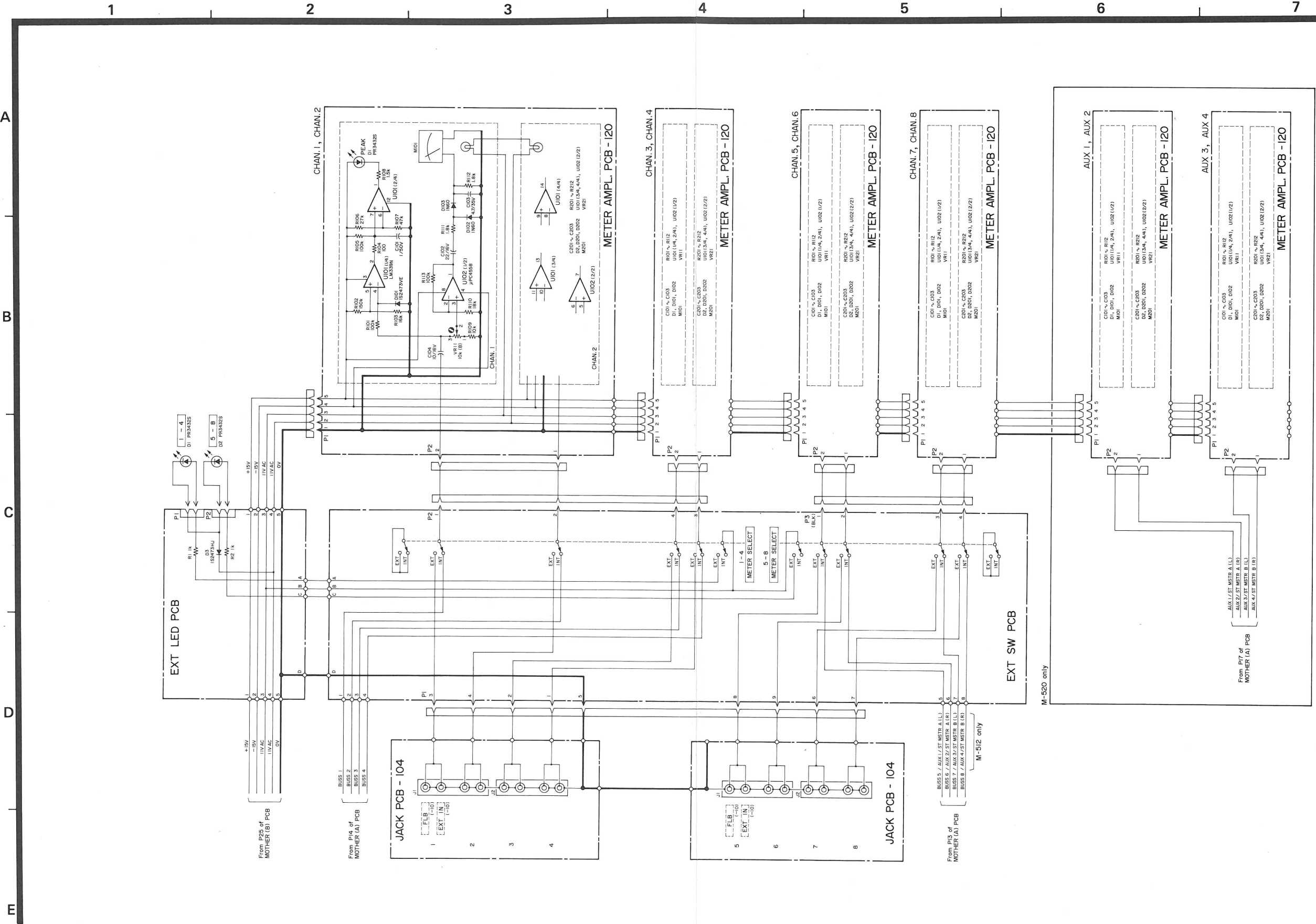

4-11. Monitor Ampl. (A) PCB [M-512]

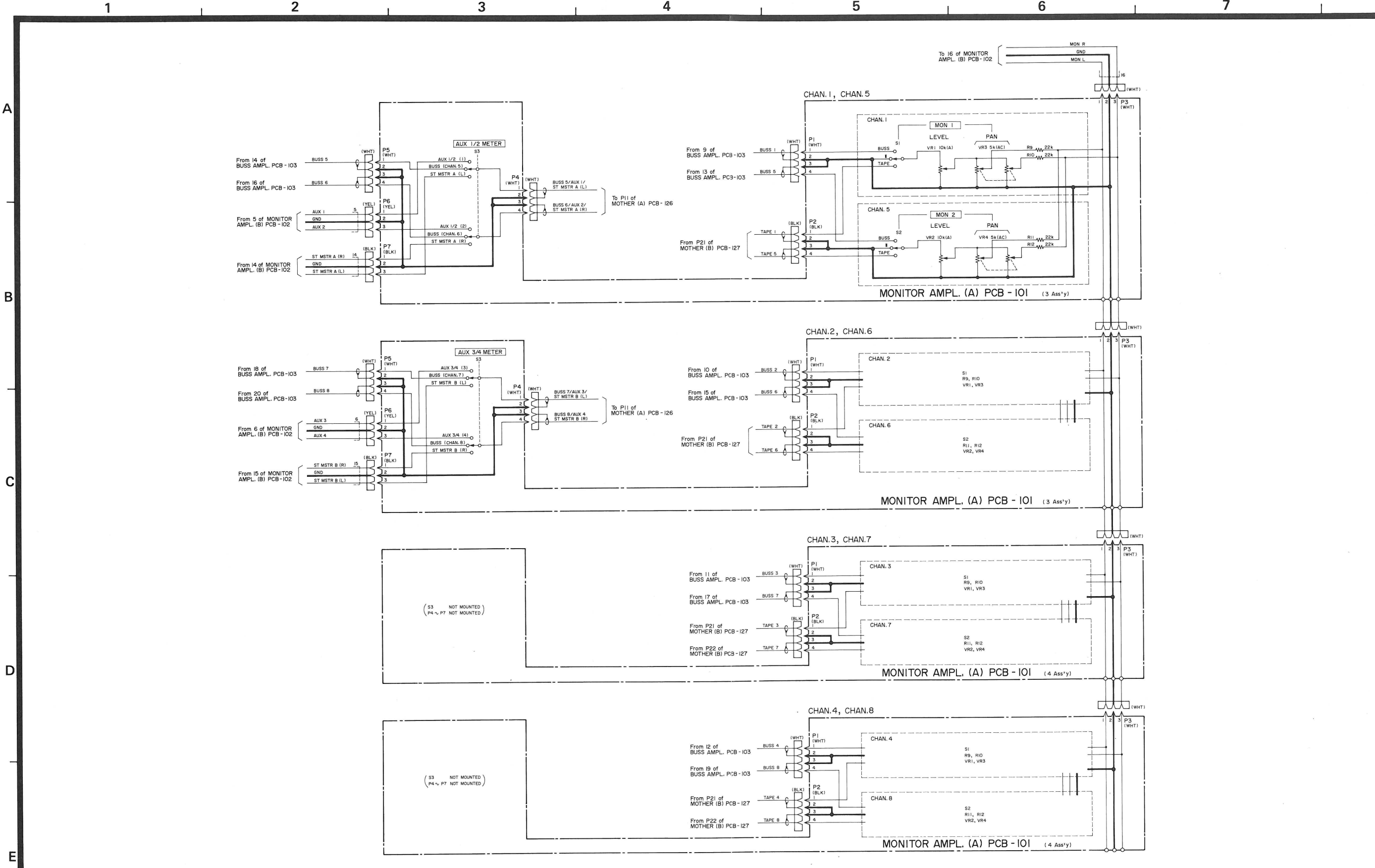

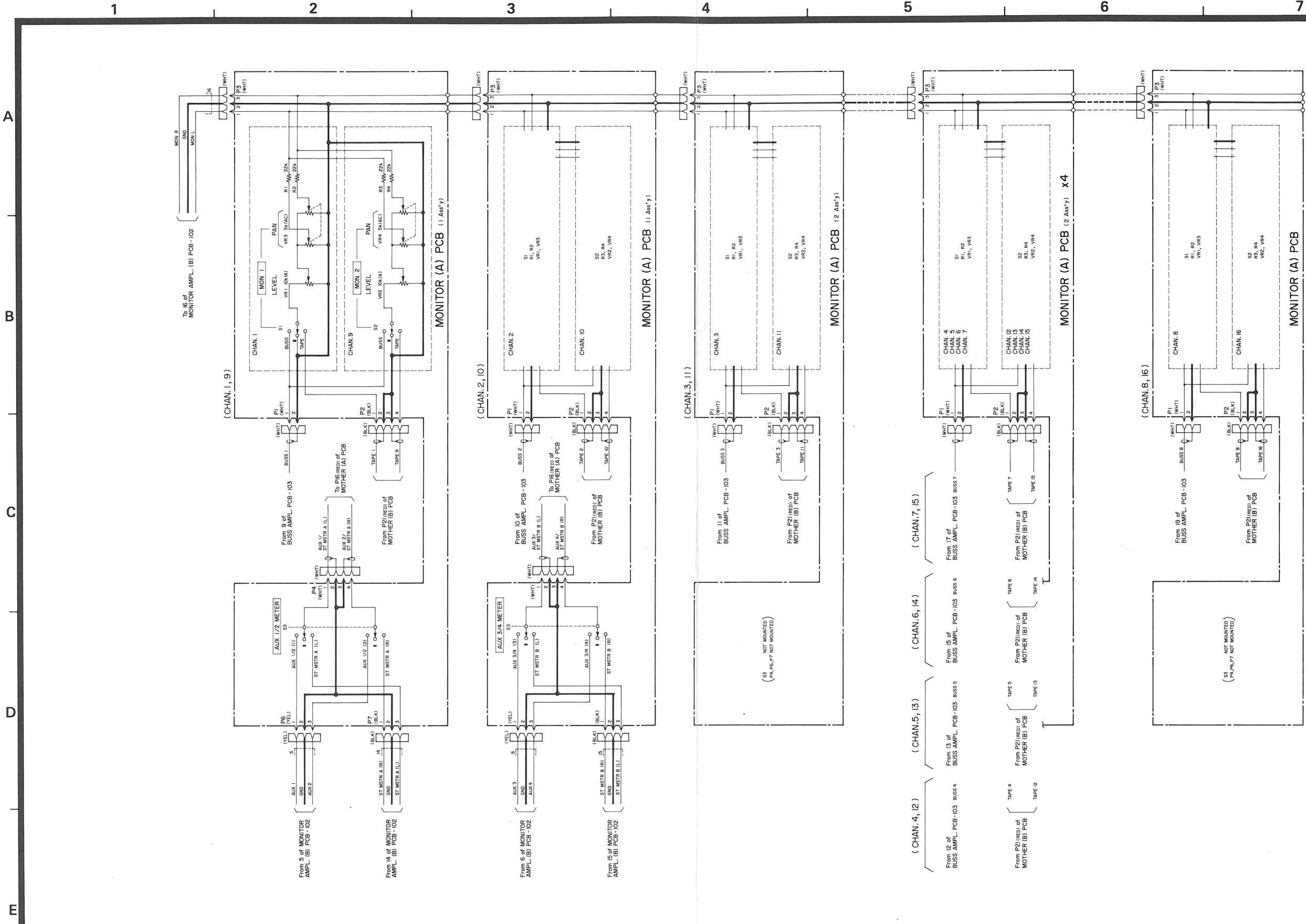

A vertical scale with five tick marks labeled 1, 2, 3, 4, and 5 from top to bottom.



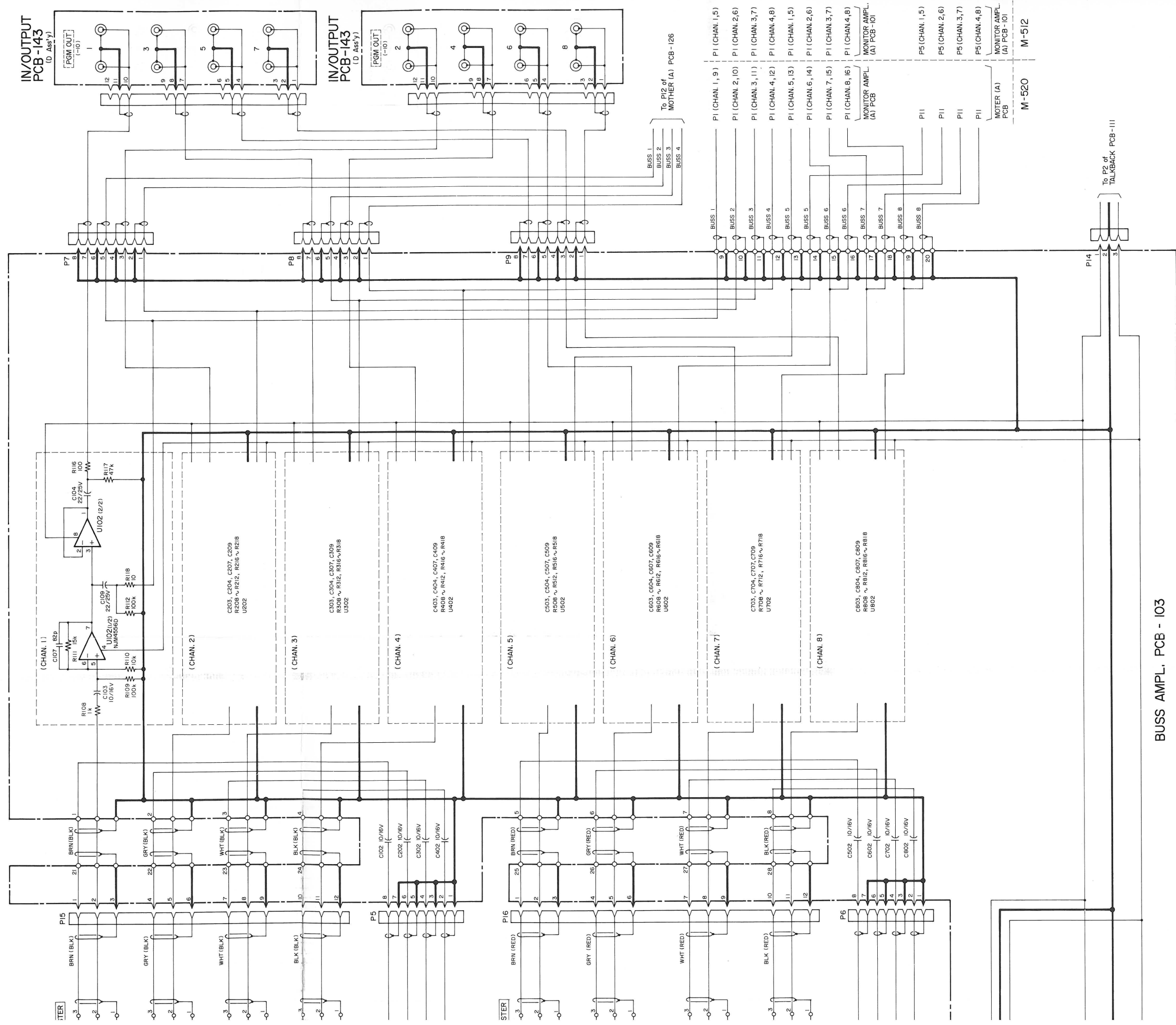

4-14. Monitor Ampl. (B) PCB

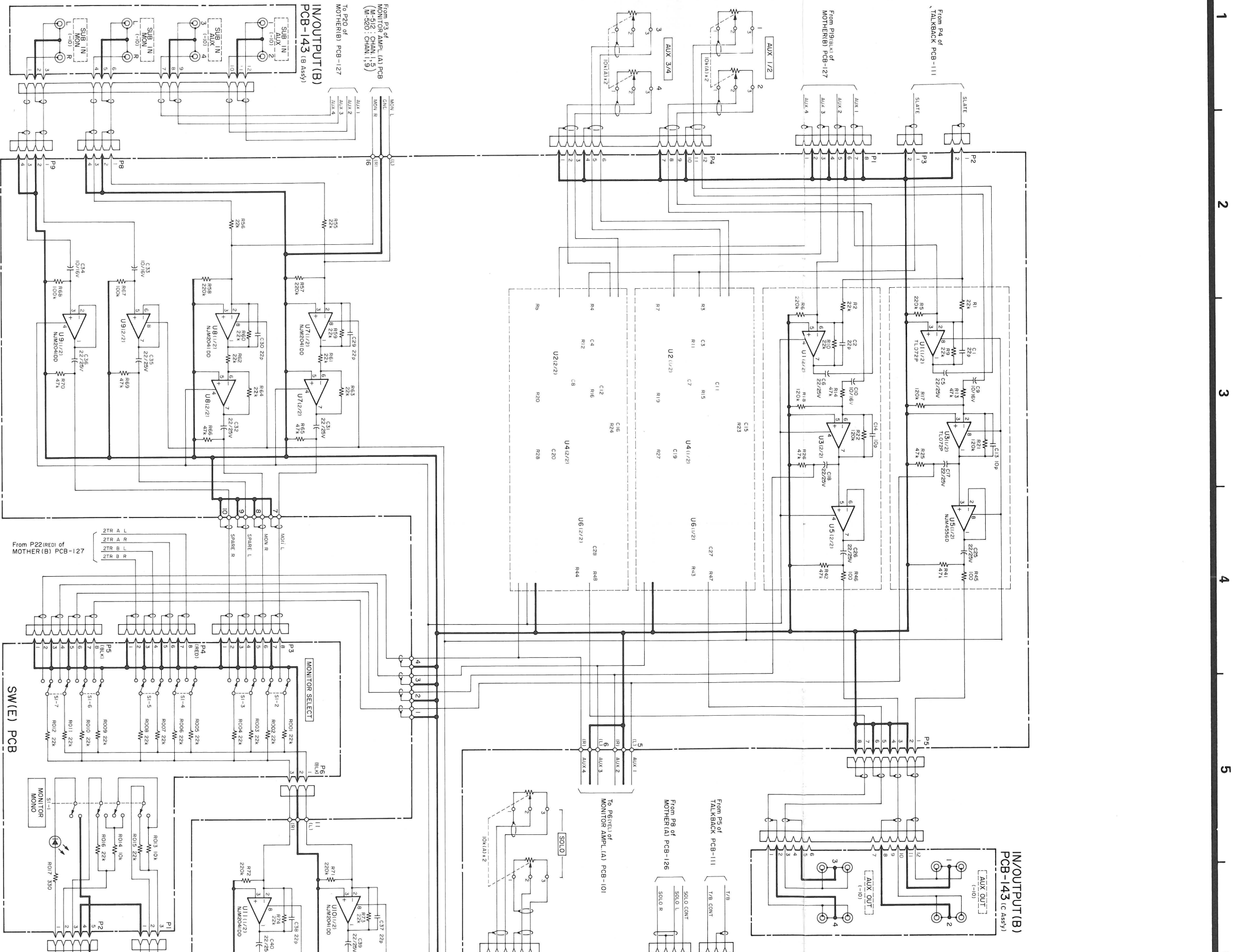

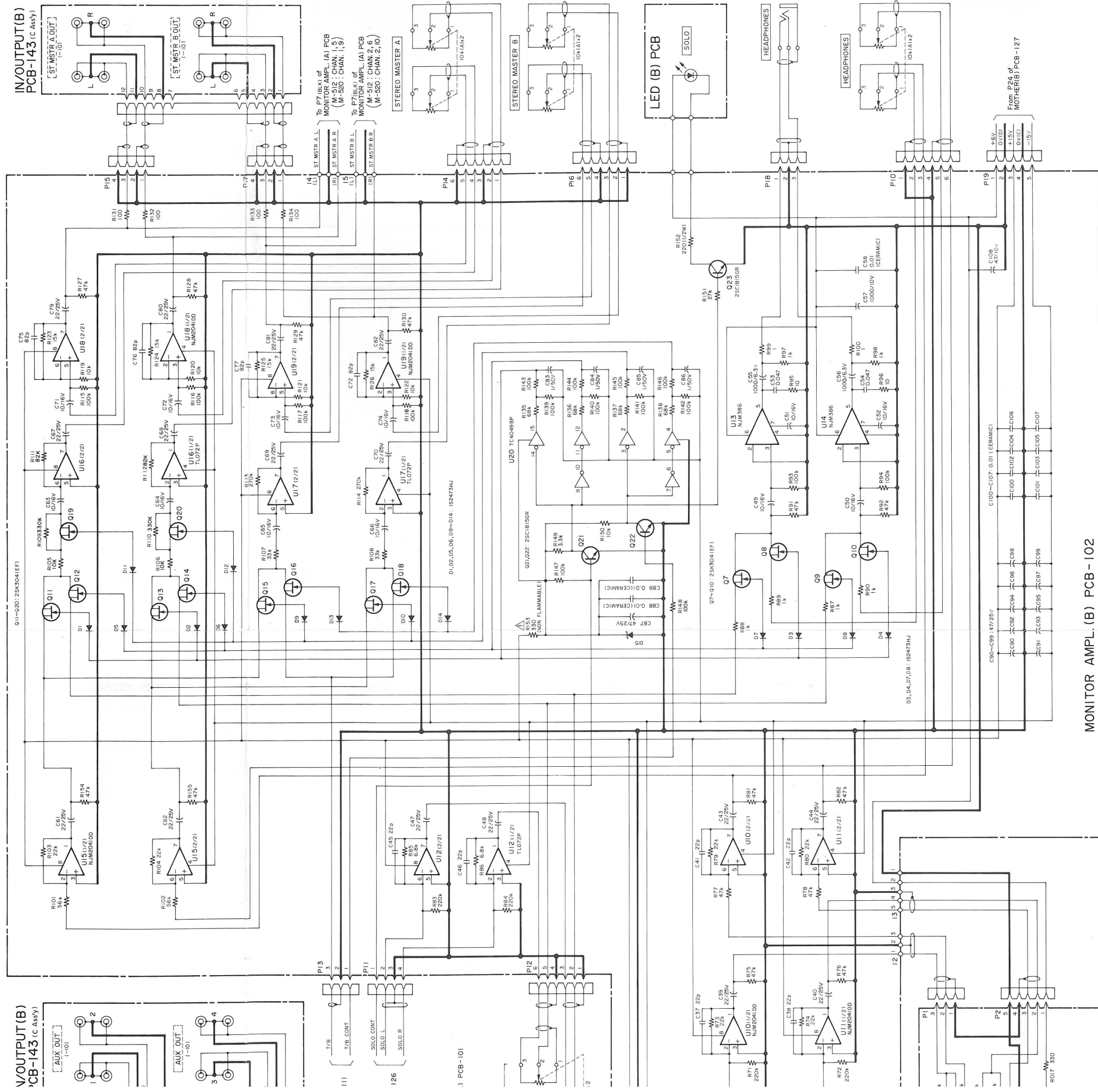
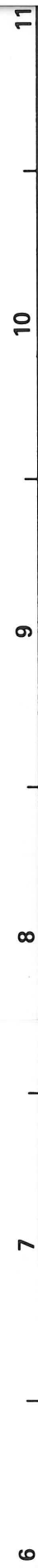

4-15. Input Ampl. (A/B/C/D/E/F/G) PCB

→

2

3

4

6

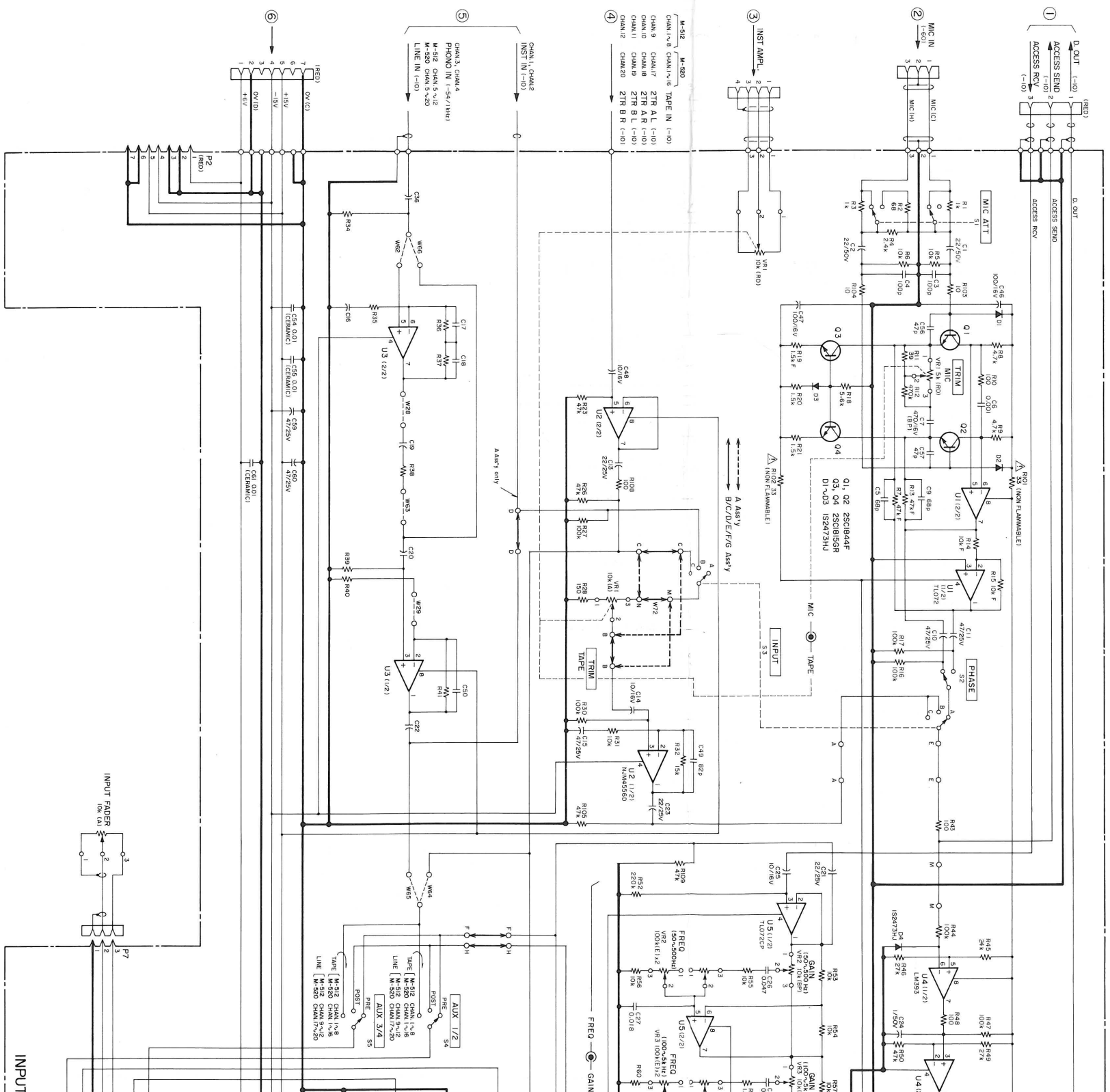
[illegible]

MODD
M-512
M-512
M-512
M-512

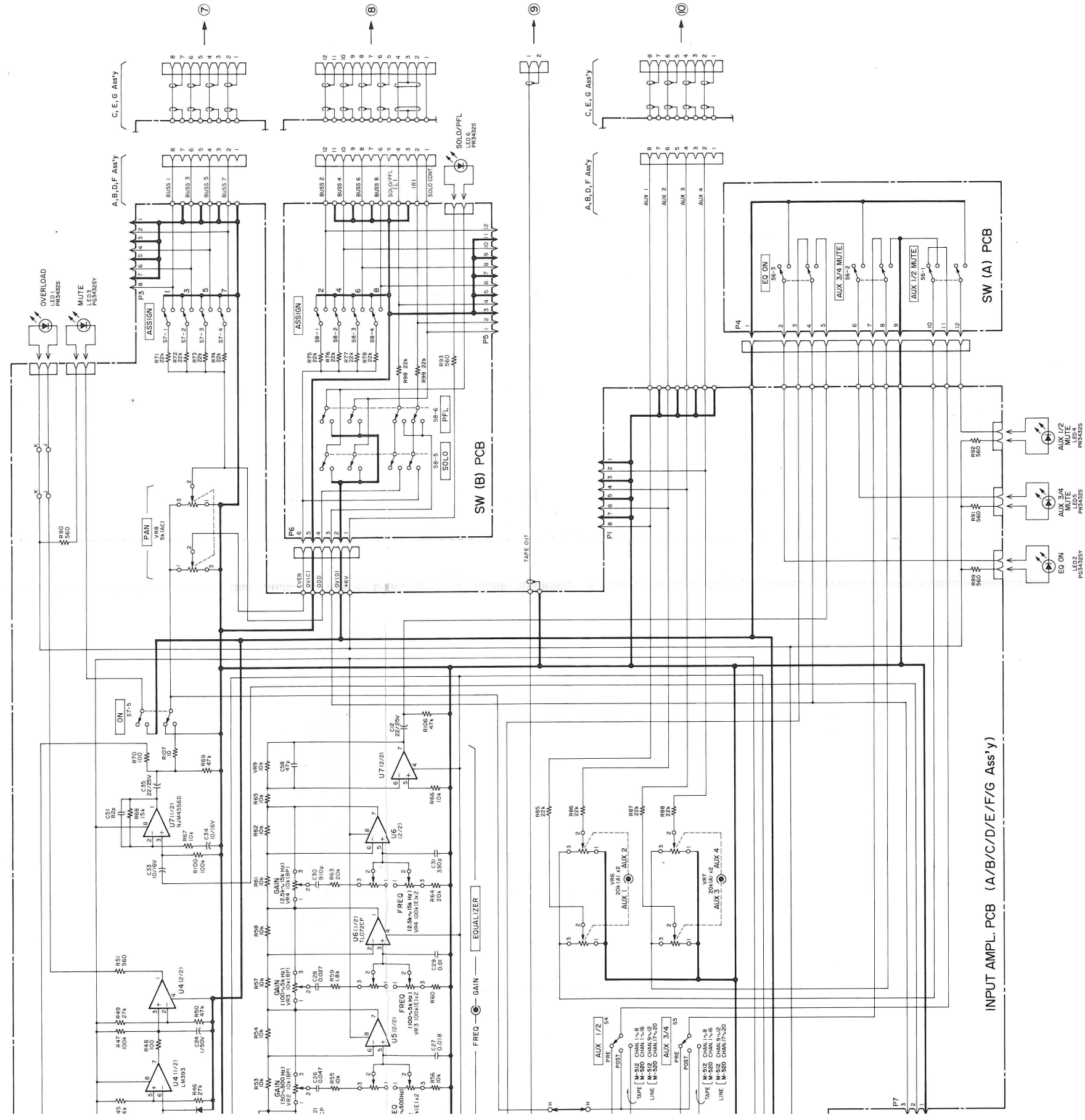

CONNECTIONS

MODEL	CHANNEL	①	②	③	④	⑤	⑥	⑦	⑧	⑨	⑩	MODEL
M-512	1	IN/OUTPUT (A) PCB P4 of CH1	IN/OUTPUT (A) PCB P2 of CH1	MOTHER (B) PCB P34	IN/OUTPUT (A) PCB P3 of CH1	MOTHER (B) PCB P31	IN/OUTPUT (A) PCB P2 of CH2	IN/OUTPUT (A) PCB P3 of CH2	SW (B) PCB P5 of CH2	MOTHER (B) PCB P1	INPUT AMPL. PCB P1 of CH2	M-512
	2	IN/OUTPUT (A) PCB P4 of CH2	IN/OUTPUT (A) PCB P2 of CH2	MOTHER (B) PCB P35	IN/OUTPUT (A) PCB P3 of CH2	MOTHER (B) PCB P33	IN/OUTPUT (A) PCB P2 of CH3	IN/OUTPUT (A) PCB P3 of CH3	SW (B) PCB P5 of CH3	MOTHER (B) PCB P2	INPUT AMPL. PCB P1 of CH3	M-512
	3	IN/OUTPUT (A) PCB P4 of CH3	IN/OUTPUT (A) PCB P2 of CH3		IN/OUTPUT (A) PCB P3 of CH3		IN/OUTPUT (A) PCB P2 of CH4	IN/OUTPUT (A) PCB P3 of CH4	SW (B) PCB P5 of CH4	MOTHER (B) PCB P3	INPUT AMPL. PCB P1 of CH4	M-512
	4	IN/OUTPUT (A) PCB P4 of CH4	IN/OUTPUT (A) PCB P2 of CH4		IN/OUTPUT (A) PCB P3 of CH4		IN/OUTPUT (A) PCB P2 of CH5	IN/OUTPUT (A) PCB P3 of CH5	MOTHER (A) PCB P18	MOTHER (B) PCB P4	MOTHER (B) PCB P14	M-512
	5	IN/OUTPUT (A) PCB P4 of CH5	IN/OUTPUT (A) PCB P2 of CH5		IN/OUTPUT (A) PCB P3 of CH5		IN/OUTPUT (A) PCB P2 of CH6	IN/OUTPUT (A) PCB P3 of CH6	SW (B) PCB P5 of CH6	MOTHER (B) PCB P5	INPUT AMPL. PCB P1 of CH6	M-512
	6	IN/OUTPUT (A) PCB P4 of CH6	IN/OUTPUT (A) PCB P2 of CH6		IN/OUTPUT (A) PCB P3 of CH6		IN/OUTPUT (A) PCB P2 of CH7	IN/OUTPUT (A) PCB P3 of CH7	SW (B) PCB P5 of CH7	MOTHER (B) PCB P6	INPUT AMPL. PCB P1 of CH7	M-512
	7	IN/OUTPUT (A) PCB P4 of CH7	IN/OUTPUT (A) PCB P2 of CH7		IN/OUTPUT (A) PCB P3 of CH7		IN/OUTPUT (A) PCB P2 of CH8	IN/OUTPUT (A) PCB P3 of CH8	SW (B) PCB P5 of CH8	MOTHER (B) PCB P7	INPUT AMPL. PCB P1 of CH8	M-512
	8	IN/OUTPUT (A) PCB P4 of CH8	IN/OUTPUT (A) PCB P2 of CH8		IN/OUTPUT (A) PCB P3 of CH8		IN/OUTPUT (A) PCB P2 of CH9	IN/OUTPUT (A) PCB P3 of CH9	MOTHER (A) PCB P21	MOTHER (B) PCB P8	MOTHER (B) PCB P38	M-512
	9	IN/OUTPUT (A) PCB P4 of CH9	IN/OUTPUT (A) PCB P2 of CH9		IN/OUTPUT (A) PCB P3 of CH9		IN/OUTPUT (A) PCB P2 of CH10	IN/OUTPUT (A) PCB P3 of CH10	SW (B) PCB P5 of CH10	MOTHER (B) PCB P9	INPUT AMPL. PCB P1 of CH10	M-512
	10	IN/OUTPUT (A) PCB P4 of CH10	IN/OUTPUT (A) PCB P2 of CH10		IN/OUTPUT (A) PCB P3 of CH10		IN/OUTPUT (A) PCB P2 of CH11	IN/OUTPUT (A) PCB P3 of CH11	SW (B) PCB P5 of CH11	MOTHER (B) PCB P10	INPUT AMPL. PCB P1 of CH11	M-512
	11	IN/OUTPUT (A) PCB P4 of CH11	IN/OUTPUT (A) PCB P2 of CH11		IN/OUTPUT (A) PCB P3 of CH11		IN/OUTPUT (A) PCB P2 of CH12	IN/OUTPUT (A) PCB P3 of CH12	SW (B) PCB P5 of CH12	MOTHER (B) PCB P11	INPUT AMPL. PCB P1 of CH12	M-512
	12	IN/OUTPUT (A) PCB P4 of CH12	IN/OUTPUT (A) PCB P2 of CH12		IN/OUTPUT (A) PCB P3 of CH12		IN/OUTPUT (A) PCB P2 of CH13	IN/OUTPUT (A) PCB P3 of CH13	MOTHER (A) PCB P17	MOTHER (B) PCB P12	MOTHER (B) PCB P18	M-512
	13	IN/OUTPUT (A) PCB P4 of CH13	IN/OUTPUT (A) PCB P2 of CH13		IN/OUTPUT (A) PCB P3 of CH13		IN/OUTPUT (A) PCB P2 of CH14	IN/OUTPUT (A) PCB P3 of CH14	SW (B) PCB P5 of CH14	MOTHER (B) PCB P13	INPUT AMPL. PCB P1 of CH14	M-512
	14	IN/OUTPUT (A) PCB P4 of CH14	IN/OUTPUT (A) PCB P2 of CH14		IN/OUTPUT (A) PCB P3 of CH14		IN/OUTPUT (A) PCB P2 of CH15	IN/OUTPUT (A) PCB P3 of CH15	SW (B) PCB P5 of CH15	MOTHER (B) PCB P14	INPUT AMPL. PCB P1 of CH15	M-512
	15	IN/OUTPUT (A) PCB P4 of CH15	IN/OUTPUT (A) PCB P2 of CH15		IN/OUTPUT (A) PCB P3 of CH15		IN/OUTPUT (A) PCB P2 of CH16	IN/OUTPUT (A) PCB P3 of CH16	SW (B) PCB P5 of CH16	MOTHER (B) PCB P15	INPUT AMPL. PCB P1 of CH16	M-512
	16	IN/OUTPUT (A) PCB P4 of CH16	IN/OUTPUT (A) PCB P2 of CH16		IN/OUTPUT (A) PCB P3 of CH16		IN/OUTPUT (A) PCB P2 of CH17	IN/OUTPUT (A) PCB P3 of CH17	MOTHER (A) PCB P4	MOTHER (B) PCB P16	MOTHER (B) PCB P16	M-512
	17	IN/OUTPUT (A) PCB P4 of CH17	IN/OUTPUT (A) PCB P2 of CH17		IN/OUTPUT (A) PCB P3 of CH17		IN/OUTPUT (A) PCB P2 of CH18	IN/OUTPUT (A) PCB P3 of CH18	SW (B) PCB P5 of CH18	MOTHER (B) PCB P17	INPUT AMPL. PCB P1 of CH18	M-512
	18	IN/OUTPUT (A) PCB P4 of CH18	IN/OUTPUT (A) PCB P2 of CH18		IN/OUTPUT (A) PCB P3 of CH18		IN/OUTPUT (A) PCB P2 of CH19	IN/OUTPUT (A) PCB P3 of CH19	SW (B) PCB P5 of CH19	MOTHER (B) PCB P18	INPUT AMPL. PCB P1 of CH19	M-512
	19	IN/OUTPUT (A) PCB P4 of CH19	IN/OUTPUT (A) PCB P2 of CH19		IN/OUTPUT (A) PCB P3 of CH19		IN/OUTPUT (A) PCB P2 of CH20	IN/OUTPUT (A) PCB P3 of CH20	SW (B) PCB P5 of CH20	MOTHER (B) PCB P19	INPUT AMPL. PCB P1 of CH20	M-512
	20	IN/OUTPUT (A) PCB P4 of CH20	IN/OUTPUT (A) PCB P2 of CH20		IN/OUTPUT (A) PCB P3 of CH20		IN/OUTPUT (A) PCB P2 of CH21	IN/OUTPUT (A) PCB P3 of CH21	MOTHER (A) PCB P5	MOTHER (B) PCB P20	MOTHER (B) PCB P18	M-512

4-16. Wiring Diagram-1 [M-512]

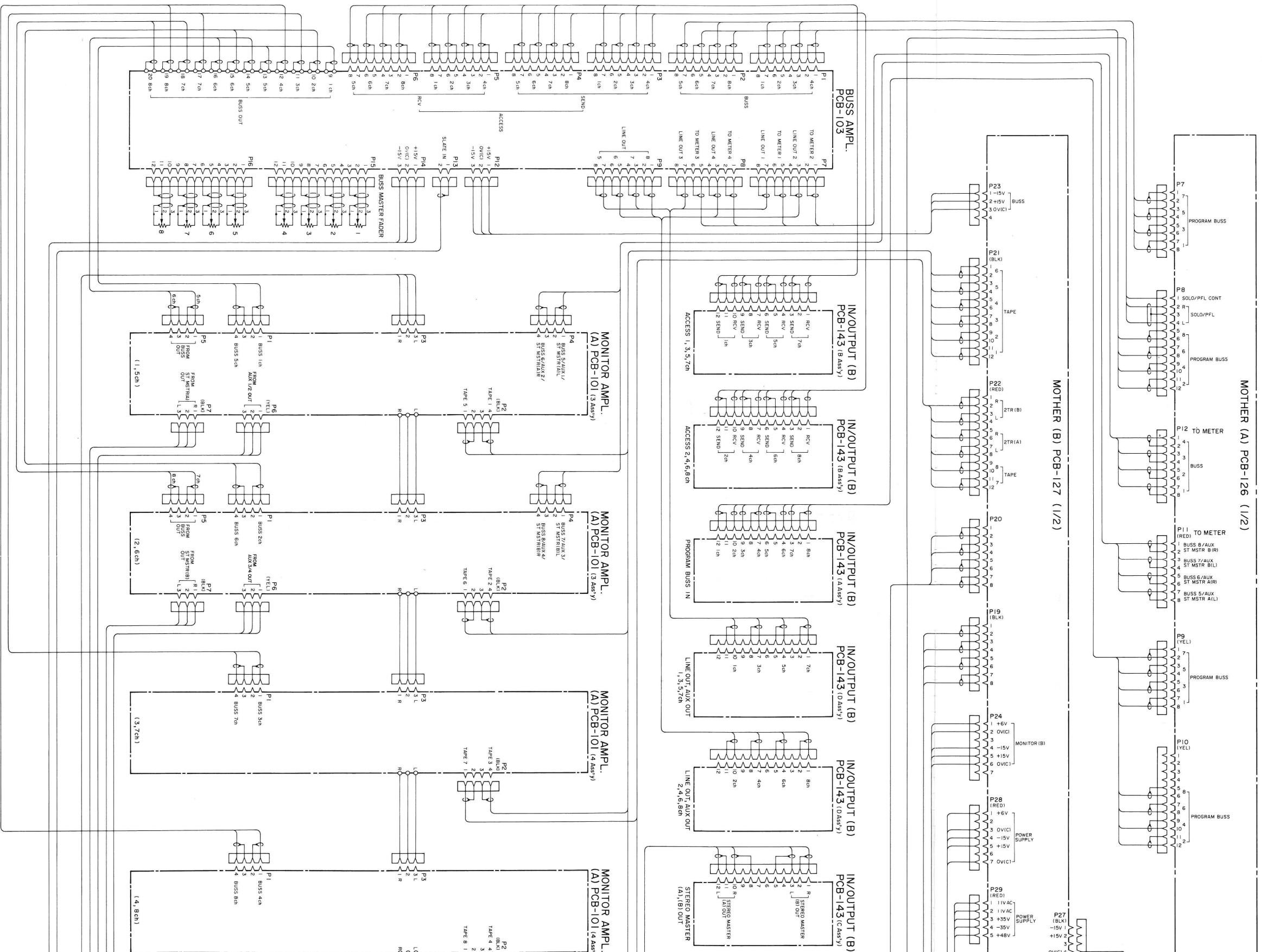

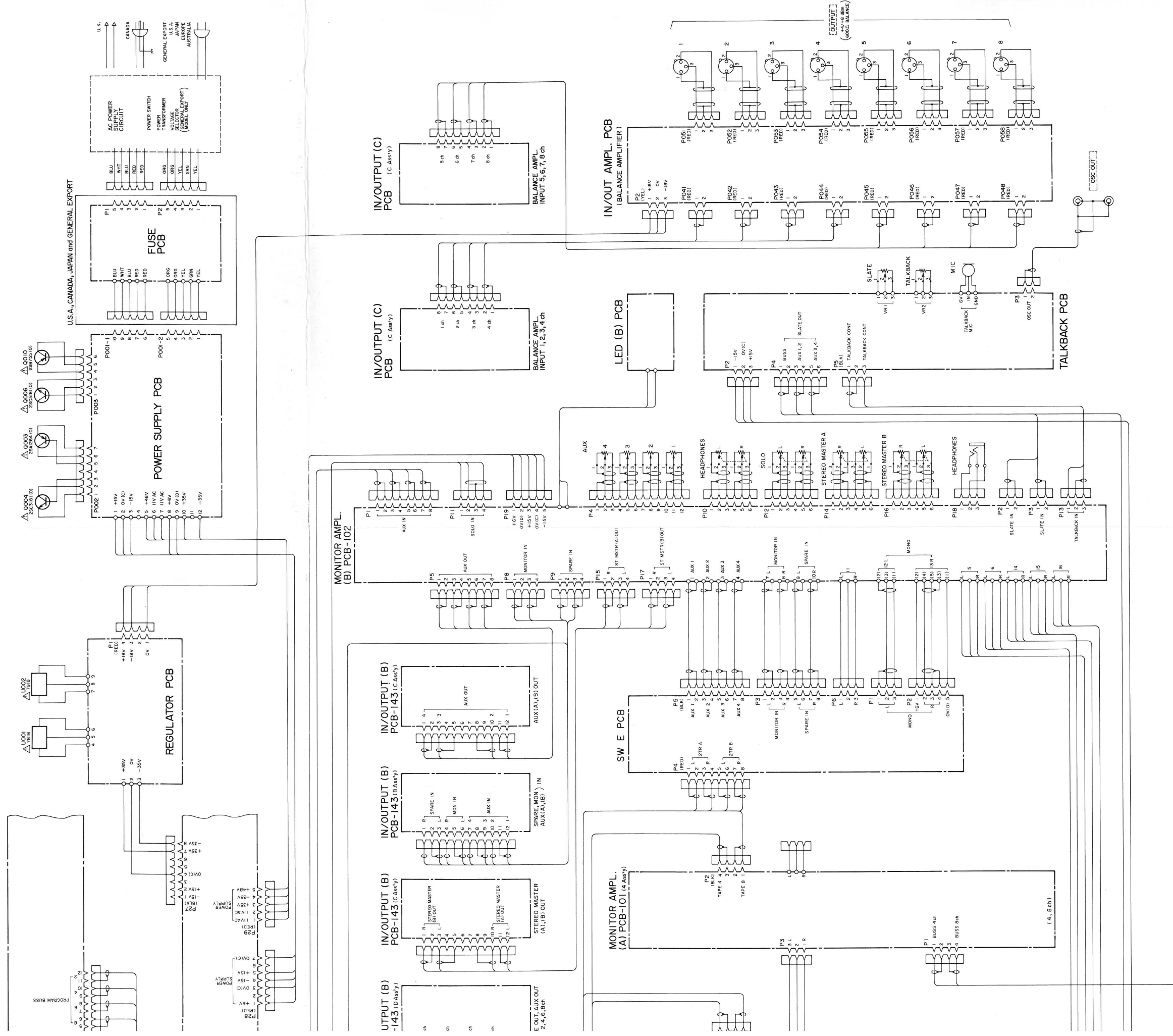

A vertical scale with five tick marks labeled 1, 2, 3, 4, and 5 from top to bottom.



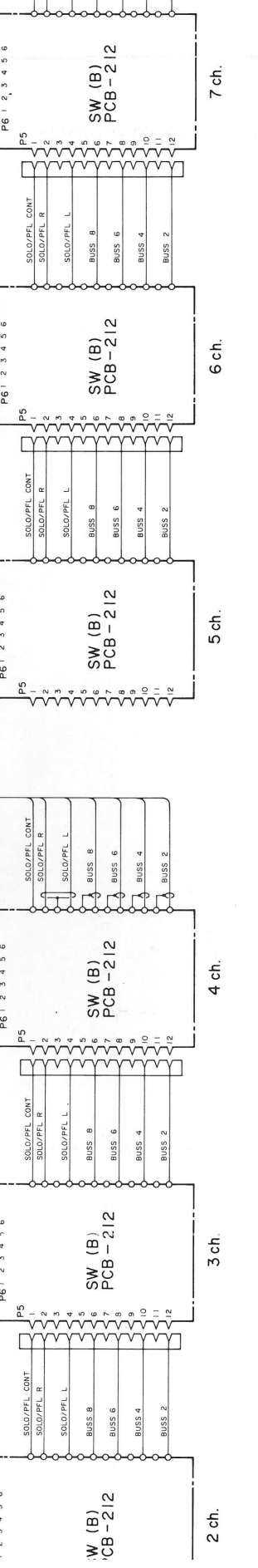
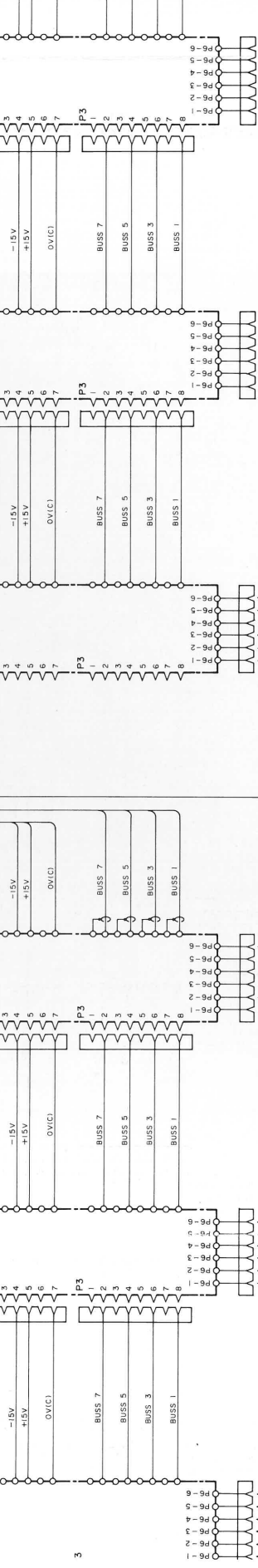
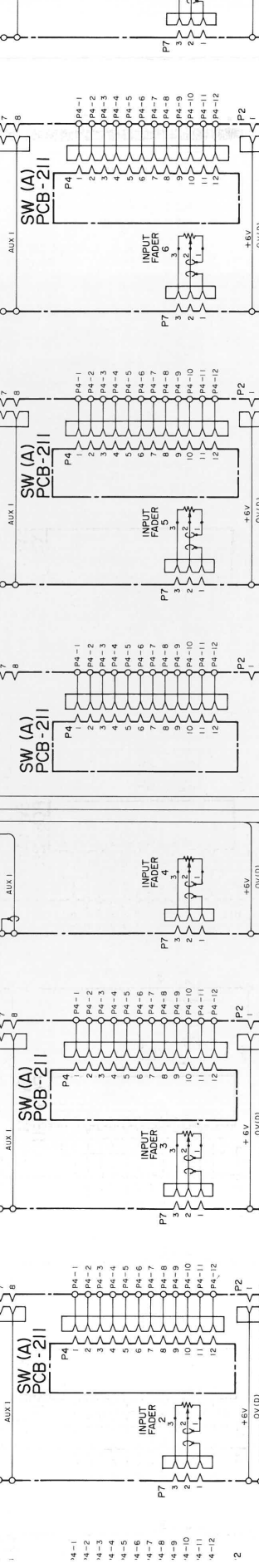
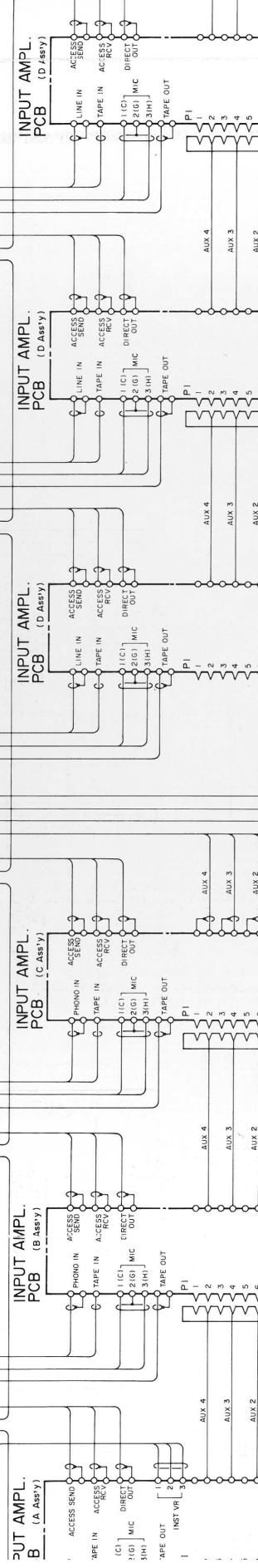
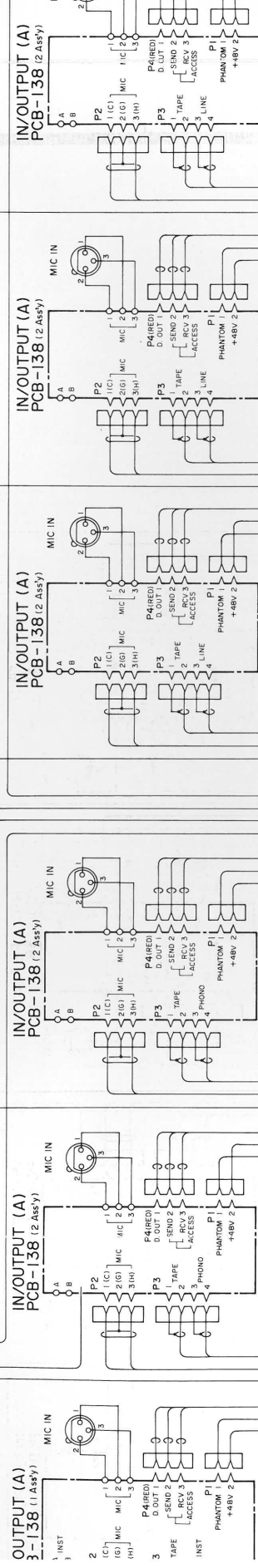
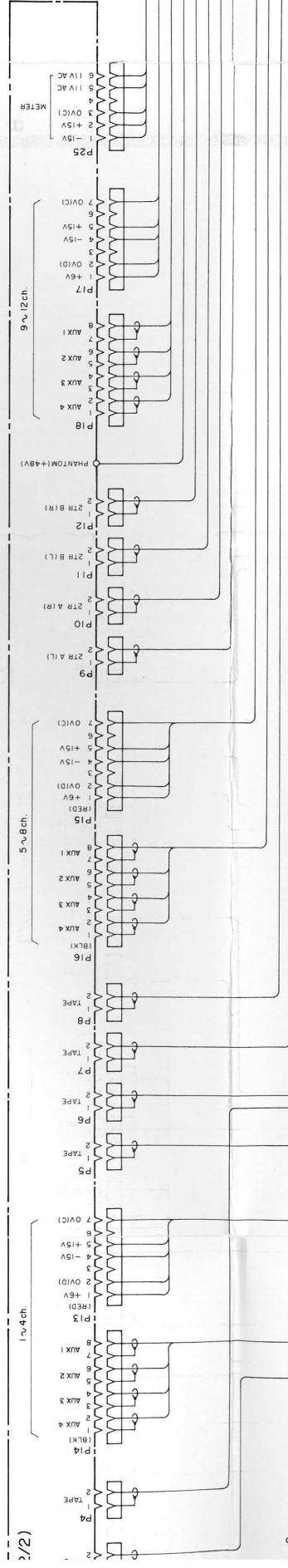
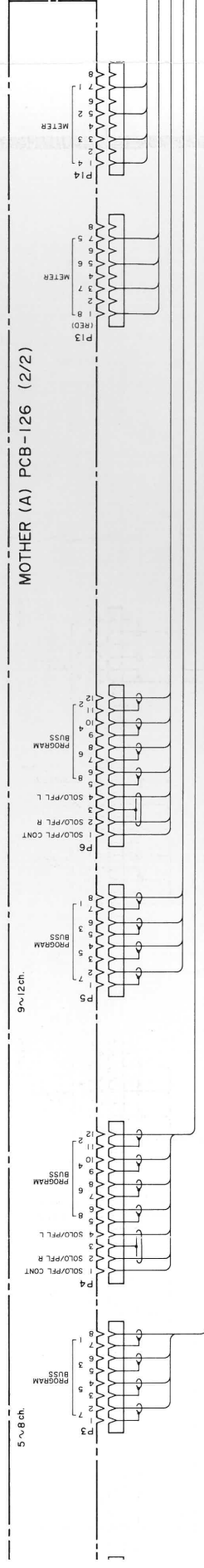

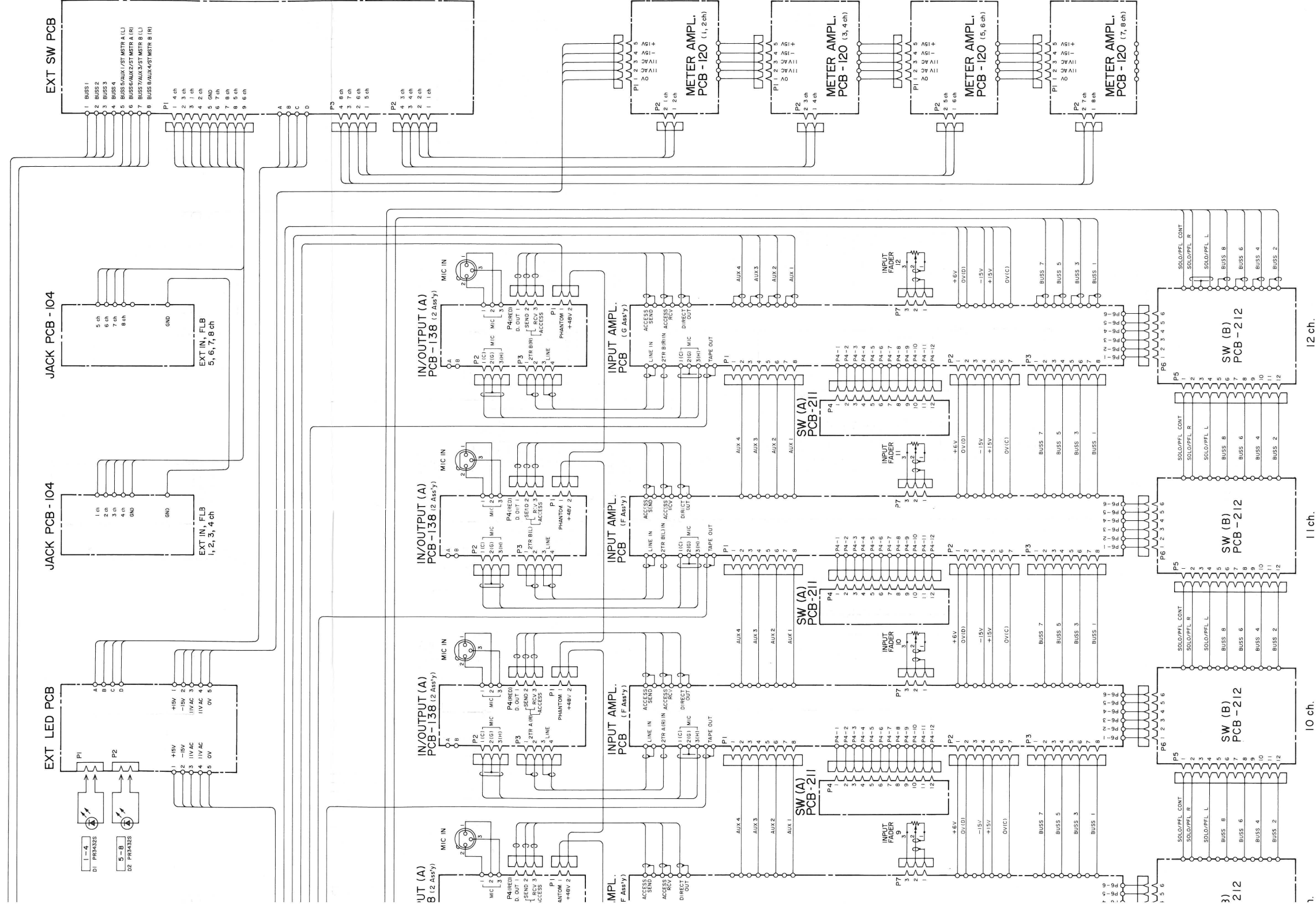

4-18. Wiring Diagram-1 [M-520]

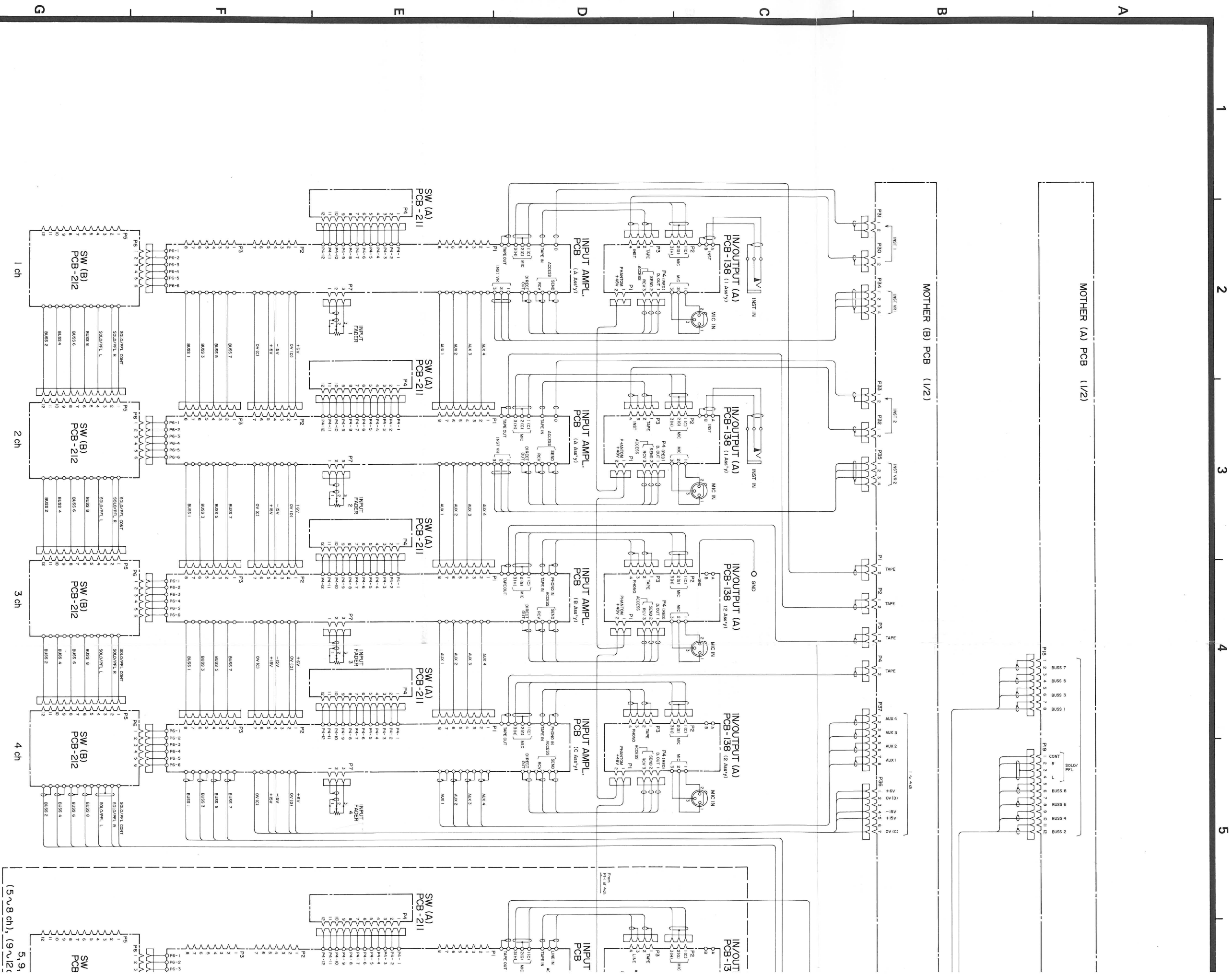

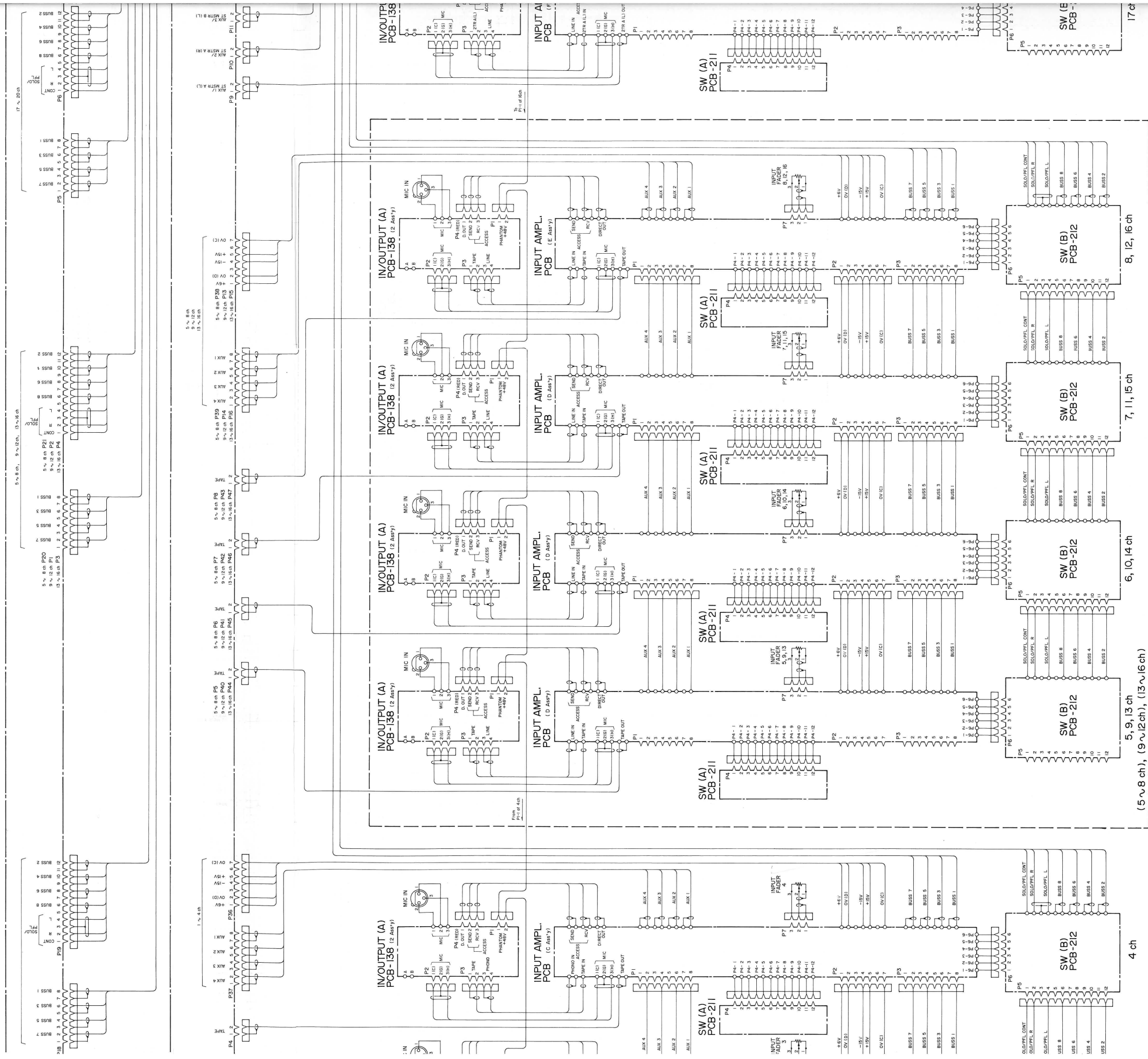

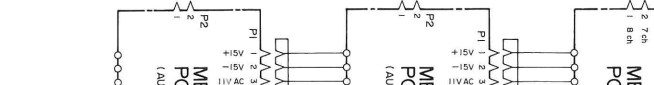
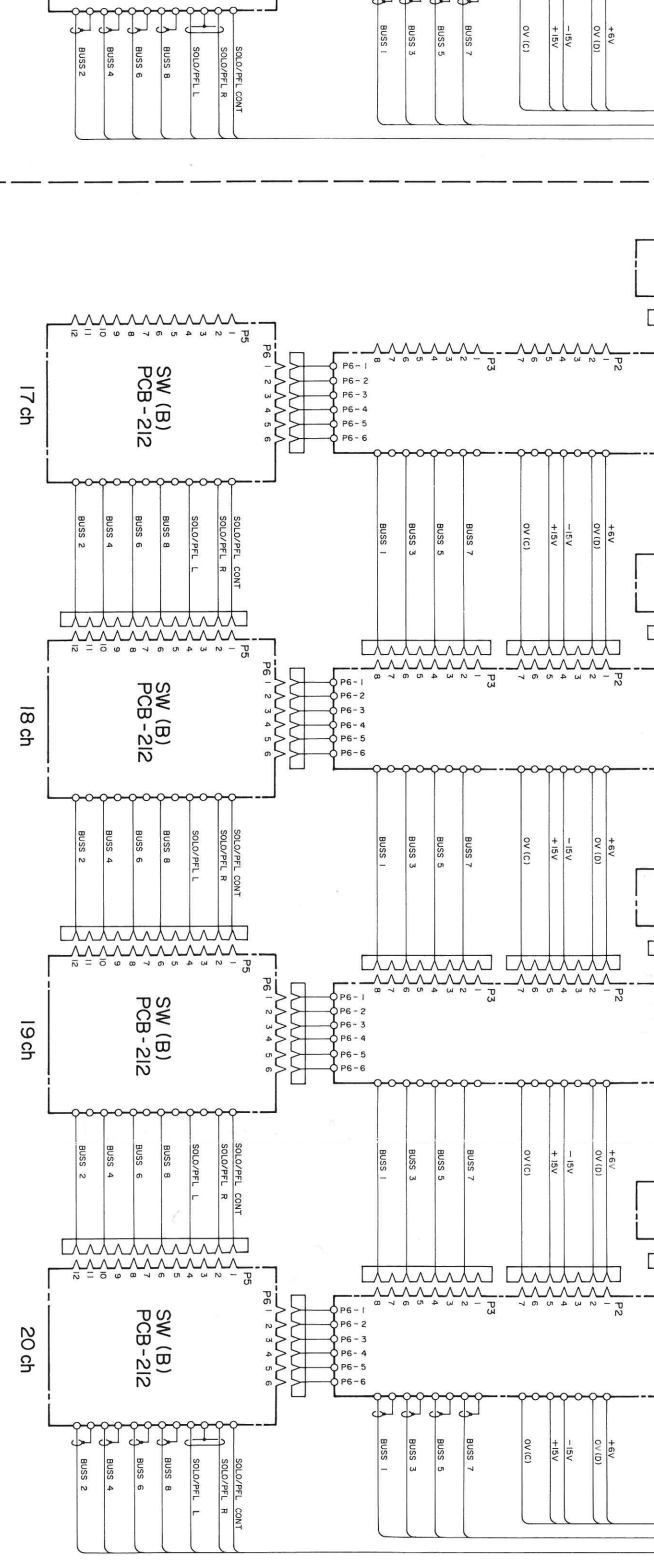
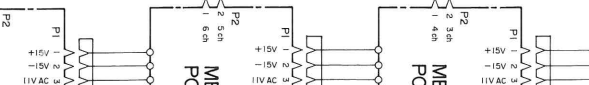
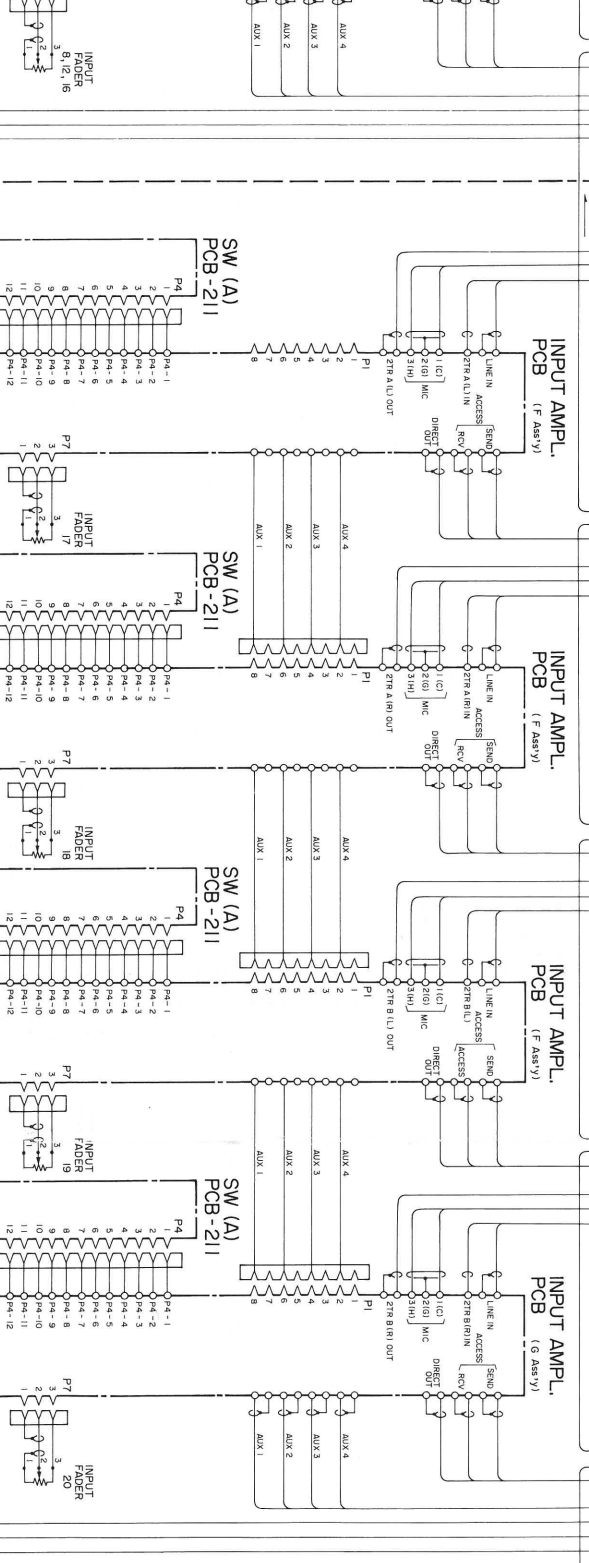
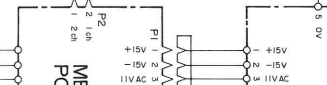
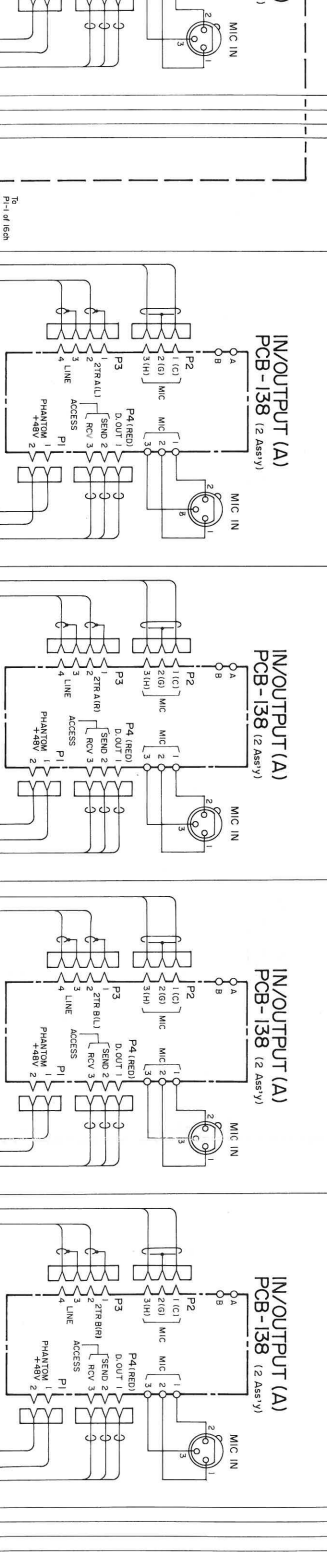
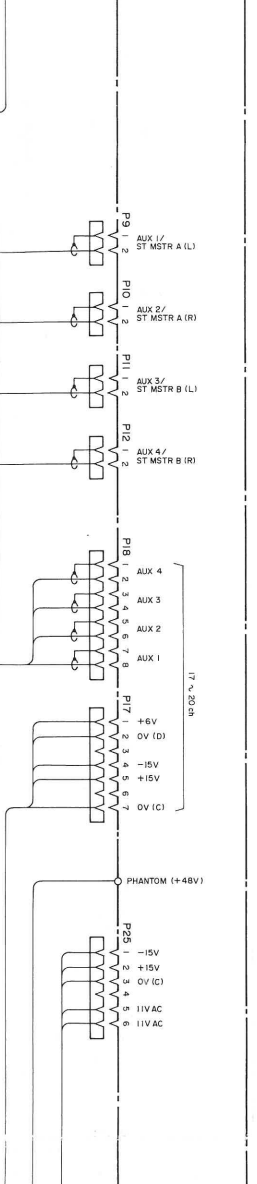
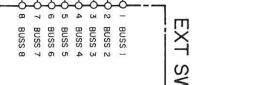
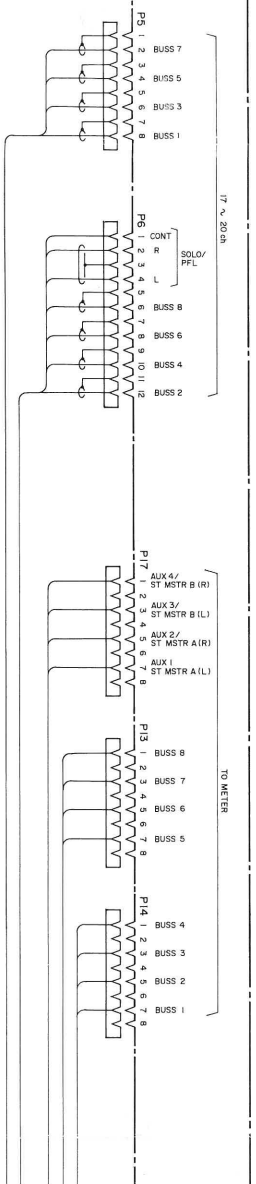

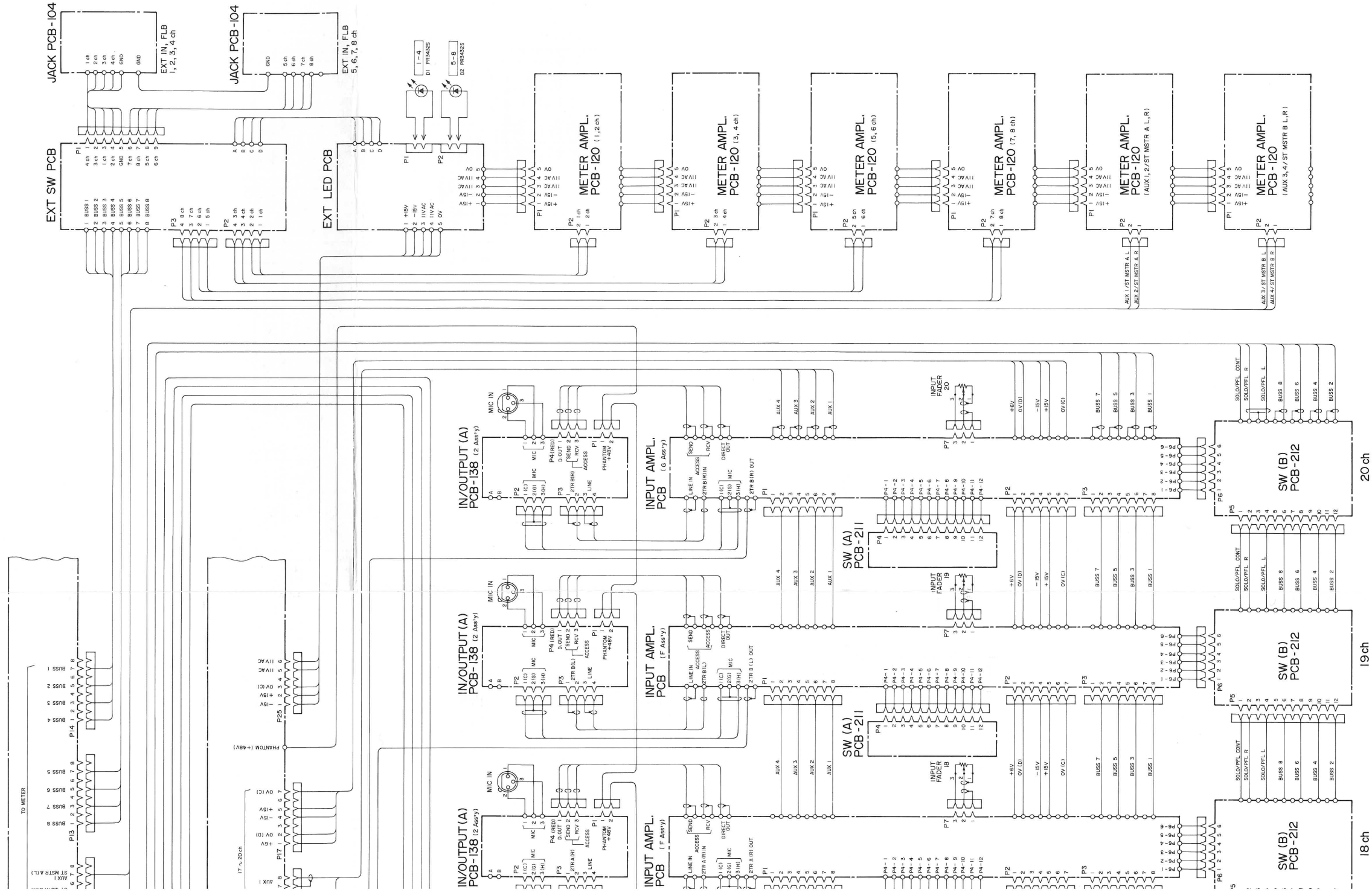

4-19. Wiring Diagram-2 [M-520]

